

GREENE COUNTY AGRICULTURAL FAIR



JUNE 15-22, 2019

Look inside for a complete schedule of fair events or visit www.thegreencountyfair.com

Welcome to the 166th Greene County Fair

Schedule of Events

For the 4-H Schedule of Events see page 23...

WEDNESDAY - JUNE 12

All entries due to the Secretary's office

FRIDAY - JUNE 14

8:00 a.m.: FFA Livestock Show

SATURDAY - JUNE 15

6:30 am : Breakfast for 4H families - Sponsored by CHS

8:00 a.m.: 4-H Show

8:00 a.m.: BBQ Cook Off Starts

Final entries for Tuesday Harness Races

5:00 p.m.- 8:30 p.m.: Family Day - Sponsored by Farm Bureau

12:00 p.m.: BBQ Cookoff - Food Available

9:00 p.m.-12:00 a.m.: Longmeyer Band

2:00 - 5:00 p.m.: Art Hall Entries J, M, O must be in place and 6:00 p.m. Art Hall Judging (closed to public)

3:30 p.m.: Kids Pedal Tractor pull Registration

4:00 p.m.: Free Prairie Farms Ice Cream - Sponsored by the Farm Bureau

4:30 p.m.: BBQ Cook Off

5:00 p.m.: Mud Bogs

6:00 p.m.: 4-H Auction

9:00 p.m.: Fireworks - Sponsored by Killion Communications

9:00 p.m.: Longmeyer Band

SUNDAY - JUNE 16

10:00 a.m.: Entries Open for Western Horse Show

Noon: Western Horse Show

MONDAY - JUNE 17

8:00 a.m.: Sheep Show

8:00 - 11:00 a.m.: Dept. L in Art Hall must be in place

12:00 - 4:00 p.m.: Art Hall closed for judging

5:00 - 7:00 p.m.: Art Hall opens

7:00 p.m.: Pageant for Little Miss, Jr. Miss, and Miss Greene County Fair at Grandstand

TUESDAY - JUNE 18

5:00 -7:00 p.m.: Art Hall open

5:00 p.m.: Harness Racing - Sponsored by The Jeffers Family

WEDNESDAY - JUNE 19

8:30 a.m.: Steer Weigh In

12:00 p.m.: Harness Racing (TBD)

5:00 - 7:00 p.m.: Art Hall open

7:00 p.m.: Rodeo with Fireworks - Sponsored by Spire

7:00 p.m.: Karaoke Contest

THURSDAY - JUNE 20

8:00 a.m.: Beef Show and Swine Show

5:00 p.m.: Art Hall open

6:30 p.m.: Truck & Tractor Pull - Sponsored by Morrow Brothers Ford

FRIDAY - JUNE 21

8:00 am : Goat Show

1:00 - 3:00 p.m.: Items Removed from Art Hall

7:00 p.m.: Demo Derby

9:00 p.m.: LEDSLED

SATURDAY - JUNE 22

7:00 p.m.: Mud Drag

8:00 pm - Band TBD - check website for updates

A Greene County Tradition



Visit our
**LEMONADE
STAND**



Under the Grandstand Nightly

SAFETY AND SECURITY for VISITORS AND PATRONS

For the concern of exhibitors, press, visitors and patrons alike we ask that visitors first check in at the Secretary's office before conducting any kind of business, interviews or pictures with any of our participants or exhibitors where scheduled Fair events are in progress or are about to be in progress.

1. All interviews/pictures involving participants/exhibitors must be arranged as to time and place through the Superintendent of the specific event or a person designated by that Superintendent.

2. All press personnel and Superintendents will be identified by their identification badge. If press personnel do not have their own they will be issued one at the Secretary's office.

3. Visitors/press will be assigned an area that they can safely observe and cover the specific event.

We thank everyone for their cooperation in this matter, so we can put on a safe and enjoyable Fair for everyone.

Carrollton



217-942-3434

"Fan Food not Fast Food"

733 S. 5th St.

Welcome to the 167th Greene County Fair

The Greene County Agricultural Fair Board of Directors

Current Directors

2021

<i>John Campbell</i>	<i>Mark Fraley</i>	<i>Craig Grummel</i>
<i>Eric Juhl</i>	<i>Albert Roth</i>	<i>Mike Snyder</i>
<i>Tiffany Dowland</i>	<i>Kenny Stringer</i>	<i>Daryl Schnelten</i>

2019

<i>Terry Gross</i>	<i>Jarod Kallal</i>	<i>Rick Steinacher</i>
<i>Leo Grummel</i>	<i>Jerry Joyce</i>	<i>Bob Schnettgoecke</i>
<i>Eron Juhl</i>		

2020

<i>Don Ballard</i>	<i>Roger Campbell</i>	<i>Jarod Reno</i>
<i>Tim Thaxton</i>	<i>Eric Reeves</i>	<i>Mark Walker</i>
<i>Jim Challans</i>	<i>Nathan Schnettgoecke</i>	<i>Josh Thornton</i>

**We would like to honor those Directors
who have given their support to the
Greene County Fair in past years.**

Honorary Directors

Ted Fehl - Carrollton	Betty Painter - Carrollton
Henry Steinacher - Carrollton	Tom Ballard - Carrollton
Lloyd Seeley - Carrollton	Harold Rosentrater - Carrollton
George Cory - Kane	Bill Winters - Carrollton
Wilber Rathgeber - Carrollton	R.D. Lemons - White Hall
Bob Miller - Greenfield	Herb Fehl - Carrollton
Stuart Fitzsimmons - Carrollton	Marlin Gross - Carrollton
Vernon Reynolds - Carrollton	Charles Walker - Carrollton
Wilbert Joyce - Greenfield	Raymond Stringer - Kane
Kenneth Edwards - Greenfield	Shirley Settles - Carrollton
Roy Guthrie - Greenfield	Bill Shade - Carrollton
Don Allen - White Hall	John Peters
Jerry Steinacher - Carrollton	Rod Schnettgoecke - Carrollton
Neil Carter - Carrollton	
Bob Dean - White Hall	
Larry Derricks - Jacksonville	

Thank You!

2019 Superintendents & Committees

Art Hall - Karen Walker, Denise Nord, Angie Walker
Beef - Superintendent Tiffany Dowland; Roger Campbell, Debbie Joyce, Jerry Joyce, Daryl Schnelten and Rick Steinacher
Beverage Garden - Superintendents Jim Challans, Mark Fraley; Mike Snyder, Don Ballard, Craig Grummel, Jarod Kallal, Eric Juhl, Nathan Schnettgoecke, Eron Juhl, Leo Grummel and Jarod Reno
BBQ - Tiffany Dowland, Jordan Dowland, Justin Joyce, Molly Joyce
Carnival - Superintendent Mark Walker; Jerry Joyce, Terry Gross, Eric Juhl, Mike Snyder, Nathan Schnettgoecke
Demolition Derby - Terry Gross, Derek Kleidon
Downstate Classic - Craig Grummel, Mark Walker, Leo Grummel
Electricity - Albert Roth, Terry Gross, Eric Juhl
Family Day - Craig Grummel, Jerry Joyce
Finance - Superintendent Jim Challens; Mark Walker, Leo Grummel, Mike Snyder, Jerry Joyce
Fundraising - Craig Grummel, Jim Challens, Tiffany Dowland, Andrea Schnelten
Gate & Parking - Superintendent Kenny Stringer; Debbie Joyce, Larry Derricks, Jarod Reno, Jim Challans
Goats - Josh Thornton, Larry Derricks
Grounds - Superintendent Roger Campbell; Leo Grummel, Mark Walker, All Fair Directors
Horse Show - Superintendent Terry Gross; Aaron Clendenin, Tim Knabbe, Bob Schnettgoecke, Maliea Gross, Mary Cay Sethaler, LeeAnn Cunningham
Mud Bog - Jon Campbell, Eric Reeves, Terry Gross, Josh Rich, Matt Dalton
Mud Drags - Superintendent Jon Campbell; Eron Juhl, Eric Reeves, Terry Gross, Josh Rich, Matt Dalton
Pageants - Lisa Meisenheimer, Alex Schnettgoecke, Megan Seeley, Jennifer Hodgerson, Julie Daum
Program - Craig Grummel and Committee Chairmen
Protests - All Officers
Publicity/Fair Book - Chairperson Andrea Schnelten & Committee Chairpersons
Ribbons - Kathy Cook, Mark Walker
Rodeo - Terry Gross, Mark Walker, Jerry Joyce
Safety - Tim Thaxton, Terry Gross
Sheep - Superintendent Don Ballard; Bill Edwards, Kirby Ballard, John Bolen
Sound and Stage - Superintendent Roger Campbell; Terry Gross, Eric Juhl, Bob Schnettgoecke
Speed - Superintendent Mark Walker; Leo Grummel, Craig Grummel, Kenny Stringer
Swine - Superintendent Josh Thornton
Trophies - Superintendent Andrea Schnelten; Kathy Cook, Jerry Joyce, Roger Campbell, Mark Walker, Committee Chairmen and All Superintendents
Truck & Tractor Pulls - Superintendent Nathan Schnettgoecke, Eric Juhl, Rod Schnettgoecke, Eron Juhl, Jon Campbell, Bob Schnettgoecke, Jarod Reno
Veterinarian - Matt Mettenburg, DVM
Vo-Ag - Blaine Hartwick, Beth Burrow

General Rules & Regulations

The Greene County Agricultural Fair, Inc. will not be responsible to any person (individual, corporation or association) for any loss by fire, theft, damage or by personal injury through the negligence of any person(s), exhibit(s), or exhibition(s).

The Directors of the Greene County Agricultural Fair, Inc. reserve the right to declare the Fair off and withdraw the premiums offered should unforeseen circumstances occur which would make it advisable to do so. All premiums offered and contracts made are with that distinct understanding. Premium payments are based on availability of funds.

The Fair Directors reserve the final and absolute right to interpret these Rules and Regulations. By entering, the exhibitor agrees to abide by each rule printed in this catalog or obtained from the fair. All entries must have a complete address.

CHECKS MUST BE CASHED WITHIN THIRTY (30) DAYS AFTER THE CLOSE OF THE FAIR OR BE DECLARED NULL AND VOID. No premiums will be paid without social security numbers.

Every PROTEST made concerning premium(s), class(es), judge(s), rent(s) or admission(s) shall be made in writing, addressed to PROTEST COMMITTEE, P.O. BOX 3, CARROLLTON, IL 62016, setting forth the grounds upon which the PROTEST is based and accompanied by a fee. The PROTEST must be signed by person of legal age. No PROTEST may be made after the class(es) or event(s) have begun.

ALL ANIMALS MUST COMPLY WITH THE ILLINOIS DEPARTMENT OF AGRICULTURE LIVESTOCK HEALTH REQUIREMENTS, LIVESTOCK EXHIBITION RULES AND DEPARTMENT RULES PRINTED IN THIS CATALOG.

Each CONCESSIONAIRE must confine himself to the space assigned and must abide by the terms of his CONTRACT. Distribution of handbills or advertising matter, and/or selling, except from the Concessionaire's Space, is prohibited. The posting of advertising on any building or post will NOT BE PERMITTED, unless Advertising Space has been rented.

All livestock and Art Hall entries are confidential. NO ONE to review entries except the person who originally made them until entries are officially closed.

GENERAL POLICE SUPERVISION will be on grounds. All Directors and police are sworn as CONSERVATORS OF THE PEACE, and it shall be their duty to arrest any person(s) creating a disturbance or violating any Rules and Regulations of the Fair or the Laws of the State of Illinois.

There is a minimum age of eight years to be able to show in Livestock shows.

LIVESTOCK EXHIBITION RULES

Each exhibitor must purchase an Exhibitor's Ticket at or before the time of making entries. For each twenty dollars (\$20) paid in stall or pen rent, one (1) Helper's Ticket may be purchased (limit two (2) per exhibitor).

DEADLINE FOR ALL LIVESTOCK ENTRIES is Wednesday, June 13, 2018 at 5:00 p.m. at the Secretary's Office. No Refunds or Changes on entries after Wednesday, June 13, 2018. ENTRY BLANKS may be obtained from the SECRETARY'S OFFICE or taken from the last pages in this catalog. Entries may be made by mail to: GREENE COUNTY AGRICULTURAL FAIR, INC., P.O. BOX 3, CARROLLTON, IL 62016, or in person at the SECRETARY'S OFFICE on the Fairgrounds. The Entry Forms must be accompanied by stall or pen rent and Exhibitor's (and Helper's) Ticket(s) fees. Please state NUMBER and BREED of stock so sufficient stalls or pens may be provided. ENTRY FEE must be paid at the time of entry on all livestock.

EXHIBITORS MUST HAVE REGISTRATIONS AND HEALTH PAPERS WITH THEM FOR INSPECTION (not required on Steers, Barrows or Sheep, but the animals must be from purebred sires and dams, and not crossbred. This does not preclude the showing of Crossbred Classes). Beef and Swine exhibitors must present HEALTH CERTIFICATES for inspection by the FAIR VETERINARIAN at 8:30 a.m. one day before showing.

All Purebred Classes of Animals listed in our Fair Book shall have Registration Papers and Reg. Numbers for entry forms. Land of Lincoln, 4-H, or FFA identification for market animals may be substituted for Registration Papers and Reg. Numbers.

ENTRIES MAY NOT BE MADE OR ALTERED IN THE SHOW RING.

NO EXHIBITOR MAY ENTER OR SHOW MORE THAN TWO (2) ENTRIES UNDER ANY PREMIUM NUMBER. All entries must be in the name of the owner and the property of the exhibitor more than thirty (30) days prior to the FAIR.

Parties contracting for Stalls or Pens and not occupying them shall forfeit the fees paid, and if any exhibitor has made any false statement with regard to any animal exhibited, or if any exhibitor interferes with the judge in the performance of his duty, he shall be disqualified from further competition and shall lose any premium(s) already awarded and any stall or pen rent paid.

Expert judges will be secured and all awards will be made by the single judging system. No judge shall be permitted to exhibit in any Department in which he judges.

No Trailer, camper, tent or other accommodations may be hooked up to any barn. Designated areas have been provided for these. Check at the SECRETARY'S OFFICE for a TRAILER/CAMPER SPACE PERMIT. NO VEHICLE MAY BE PARKED WITHIN FIFTY (50) FEET OF ANY BARN (FIRE REGULATION).

ADVERTISING - Outdoor, Hubrail, Fairbook, Livestock ArenasCall 217-493-8609

BOOTH SPACE UNDER GRANDSTAND - Rental\$30.00
Certificate of Insurance required. Call the fair office at 217-942-3094 for more information.

OUTSIDE SPACE RENTALCall 217-942-3094

GATE ADMISSIONS

SATURDAY, June 15: BBQ Cookoff, Mud Bogs, Family Day\$5.00
8:00 a.m. Monday, June 17, through 9:00 p.m. Friday, June 21, 2018 (Wed. 1/2-price)
Adult Season Ticket\$15.00
Exhibitor or Helper Ticket\$15.00
Membership Ticket\$10.00
Adult Single Admission Ticket Mon.-Fri.\$4.00
SATURDAY, JUNE 22\$5.00
(All persons twelve (12) years of age or older - admitted as adults. Children under twelve (12) years of age - admitted FREE)
SENIOR CITIZENS 65 & over are admitted FREE with ID at the Gate on Wednesday
Pit Passes.....\$20.00

GRANDSTAND GENERAL ADMISSIONS

Monday, June 17, PAGEANT\$6.00
Tuesday, June 18, HARNESS RACES\$6.00
Wednesday, June 19, HARNESS RACES (rain date), RODEO.....\$6.00
Thursday, June 20, TRACTOR/TRUCK PULL\$10.00
Friday, June 21, DEMO DERBY\$8.00
Saturday, June 22, MUD DRAGS\$8.00

Children under 12 admitted free!

RESERVED CHAIRS IN GRANDSTAND

Monday, June 17, PAGEANT\$12.00
Wednesday, June 19, RODEO\$6.00
PIT PASSES REQUIRED FOR ALL INFIELD DURING MOTORIZED EVENTS.



Dr. Alex Beavers DMD
Dr. Scott Beavers DDS
(217) 942-6964

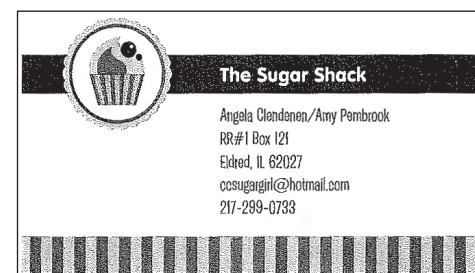

**Illinois Department of Agriculture Bureau of Animal Health
State Fairgrounds - P. O. Box 19281 • Springfield, Illinois 62794-9281 Phone (217)782-4944
2019 EXHIBITION LIVESTOCK HEALTH REQUIREMENTS COUNTY FAIRS**

GENERAL REQUIREMENTS

1. Exhibitors are required to familiarize themselves with all rules applicable to their exhibits. All out-of-state animals shall require an entry permit. Entry permit numbers are available by calling the Illinois Department of Agriculture, Monday through Friday from 8:00 AM to 4:30 PM, at 217/782-4944. Permits may also be obtained online at: <http://www.agr.state.il.us/AnimalHW/animalregistry/login.php>
2. All animals, except as noted, shall be accompanied by a Certificate of Veterinary Inspection (CVI) which shows that the animal meets all health requirements for the State of Illinois. CVI's shall be made available to Bureau of Animal Health Personnel on request. CVI means a legible record made on an official form from the state of origin which has been issued, signed and dated by an accredited veterinarian and which shows the name and address of the animal's owner or exhibitor and the results of all required tests or vaccinations. A CVI shall list only one animal identification per line; shall be presented on the form on which it was initially issued; and shall not be corrected, changed or altered in any manner.
3. All animals shall be officially identified. The animal(s) official identification shall be recorded on the CVI.
4. If animals are from tuberculosis accredited, brucellosis certified, pseudorabies qualified, or brucellosis validated herds, the identifying herd number(s) along with the date of the last herd test(s) shall appear on the CVI.
5. CVI for out-of-state livestock shall be void thirty (30) days after issuance.
6. CVI for Illinois-origin livestock shall be void ninety (90) days after issuance.
7. All livestock shall be subject to examination upon entry to any Illinois fair or exhibition. Any animal showing evidence of infectious, contagious or communicable diseases shall be immediately withdrawn and held in quarantine at the owner's risk and expense until properly treated and recovered, or until the animal is released to return to the owner's premise. Any livestock infected with scabies, mange, active lesions of ringworm, soremouth, or multiple warts which are easily visible without close examination shall not be permitted to exhibit and are subject to quarantine or removal from the fairgrounds. Sheep and goats with caseous lymphadenitis as evidenced by draining abscesses shall not be exhibited and are subject to immediate quarantine or removal from the fairgrounds.
8. Illinois Department of Agriculture personnel or designee may collect blood, tissue, milk or urine samples from any animal being exhibited and/or raced at any Illinois fair to test for the presence of illegal drugs or banned substances. New examination techniques, such as ultrasound, may also be used at anytime while the animals are on the grounds of any Illinois fair or exhibit. The Illinois Department of Agriculture or designee may collect urine, blood, tissue or other test samples from exhibition animals at the time of slaughter.
9. All exhibitors of animals at any Illinois fair or exhibition shall comply with the provisions of the Illinois Humane Care for Animals Act. If violations are observed, the animals(s) will be excused from exhibition and ordered removed from the grounds with all awards being forfeited. Any practice or deviation from normal, accepted care, including physical, medical or mechanical application, shall constitute a violation of show rules and may result in the animal(s) disqualification and removal from the fairgrounds.
10. Any Illinois cattle, bison, cervidae or goats being exhibited in non-accredited free states must be isolated from the remainder of the herd/flock upon return to Illinois and retested for tuberculosis 60-120 days post-entry.

CATTLE

IDENTIFICATION – Individual identification of each animal shall be either a fully healed and legible tattoo, approved official ear tag, registration number (can only be used if the tattoo is recorded on the registration certificate or for breeds where pictures are acceptable), or individual brands, if brand is recorded on the registration certificate.

ILLINOIS CATTLE –

Brucellosis: Illinois is a Bovine Brucellosis Class-Free State. Brucellosis testing is not required for Illinois cattle. Tuberculosis: Illinois is an Accredited Tuberculosis-Free State. Tuberculin testing is not required for Illinois cattle.

Please note: Illinois calves under 6 months of age, and Illinois steers are not required to have a Certificate of Veterinary Inspection.

OUT-OF-STATE CATTLE –

All out-of-state cattle are to be accompanied by an entry permit. Entry permit numbers are available by calling the Illinois Department of Agriculture, Monday through Friday from 8:00 AM to 4:30 PM, at 217/782-4944. Permits may also be obtained online at: <http://www.agr.state.il.us/AnimalHW/animalregistry/login.php>

Brucellosis:

1. Female cattle six (6) months of age and older and bulls eighteen (18) months of age and older shall be negative to an official test for brucellosis within thirty (30) days prior to entry, unless exempt by one (1) of the following:
 - A. Originate directly from a certified brucellosis-free herd.
 - B. Official vaccinates of dairy breeds under twenty (20) months of age or official vaccinates of beef breeds under twenty-four (24) months of age.
 - C. Animal originated from a "Class Free" state (if entire state is so classified)
 - D. Steers and spayed heifers are not required to be tested for brucellosis.

2. The negative brucellosis test shall be conducted at a state or federal laboratory within 30 days prior to exhibition.

Tuberculosis:

1. Accredited Tuberculosis Free States
 - A. No tuberculin test required. All cattle, including steers, originating from an Accredited Tuberculosis Free State, may enter Illinois for exhibition when accompanied by a CVI issued by an accredited veterinarian within 30 days.
2. Non-Accredited Tuberculosis Free Areas or States (Not TB Free)
 - A. Cattle must originate from a herd where a complete herd test was conducted within the past year.
 - B. The individual animals entering Illinois must be negative to an additional tuberculin test conducted **within 30 days prior to exhibition.**
 - C. Cattle that enter Illinois for exhibition and remain in Illinois (animal does not return to the state of origin within 30 days) must be isolated and retested for TB 60-120 days from the last official TB test date.

SWINE

ILLINOIS SWINE – IDENTIFICATION – 1. Swine shall be identified by an official ear tag, tattoo or recognized breed ear notch. 2. Ear notch identification is acceptable for barrows, crossbred gilts and breeding swine.

(Note: Ear notch identification of crossbred swine does not satisfy USDA identification requirements for interstate movement or official testing.)

Brucellosis: 1. Brucellosis is not required for Illinois swine.

Pseudorabies: Pseudorabies testing is not required for Illinois swine.

OUT-OF-STATE SWINE –

All out-of-state swine are to be accompanied by an entry permit. Entry permit numbers are available by calling the Illinois Department of Agriculture, Monday through Friday from 8:00 AM to 4:30 PM, at 217/782-4944. Permits may also be obtained online at: <http://www.agr.state.il.us/AnimalHW/animalregistry/login.php>

IDENTIFICATION – 1. Individually identified by an official ear tag, tattoo or recognized breed ear notch. 2. Ear notch identification is not acceptable for crossbred animals.

Brucellosis:

1. Breeding swine 4 months of age and older shall be negative to an official test for brucellosis within 30 days prior to exhibition unless exempt by one (1) of the following:

- A. Originate immediately and directly from a validated brucellosis-free herd.
- B. Originate directly from a validated brucellosis-free state.

2. Swine brucellosis tests for exhibition shall be conducted at a state or federal laboratory.

Pseudorabies:

1. Swine originating from a Pseudorabies Stage IV or V state are exempt from the pseudorabies testing requirement.
2. Swine originating from a Pseudorabies Stage III state shall be negative to an official test for pseudorabies conducted within thirty (30) days prior to entry or originate immediately and directly from a qualified pseudorabies negative herd.
3. Swine originating from a Pseudorabies Stage I or II state shall be negative to an official test for pseudorabies conducted within the 10 days prior to entry.
4. Barrows and females in market classes must meet the same requirements as breeding swine.

SHEEP AND GOATS

IDENTIFICATION – Individual identification of each animal shall be by an ear tattoo, official metal or plastic tag. A micro chip ID is acceptable if the owner provides the reader.

Ear tattoos may be used when a registration certificate, listing the tattoo number, accompanies the animal.

When using ear tags, the tag must indicate the premises ID and state of origin. The tag number must be assigned by a state or APHIS representative and recorded in the Scrapie Record Database.

Ears should be used for tattooing when possible. If there is no space in the ear, the flank or tail fold may be used.

MARKET LAMBS –

All wethers must be slick shorn (show ring ready) before weigh-in so that show lamb fungus can be identified.

ILLINOIS SHEEP AND GOATS –

1. Sheep/Goats from a flock/herd with a laboratory diagnosis of scrapie are not permitted to exhibit unless they have been in the Voluntary Scrapie Flock Certification Program for at least three (3) years.
2. For any animal born after 1/1/2002, the CVI must include the flock of birth and the flock of origin, if different.

OUT-OF-STATE SHEEP AND GOATS–

All out-of-state sheep are to be accompanied by an entry permit. Entry permit numbers are available by calling the Illinois Department of Agriculture, Monday through Friday from 8:00 AM to 4:30 PM, at 217/782-4944. Permits may also be obtained online at: <http://www.agr.state.il.us/AnimalHW/animalregistry/login.php>

1. Sheep originating from a flock that has previously been classified as either an infected or source flock can be exhibited in Illinois upon the completion of an approved flock plan.
2. For any animal born after 1/1/2002, the CVI must include the flock of birth and the flock of origin, if different.
3. Goats originating from a herd that has previously been classified as either an infected or source herd can be exhibited in Illinois upon the completion of an approved herd plan.
4. Tuberculosis- Goats from areas or states that are not Accredited Bovine Tuberculosis Free, must be accompanied by a CVI indicating that the goats originated from a herd where a complete negative herd test has been conducted within the past twelve (12) months and the individual animals are negative to a tuberculin test conducted within thirty (30) days prior to entry. For any animal born after 1/1/2002, the CVI must include the flock of birth and the flock of origin, if different.

HORSES, PONIES, MULES AND OTHER EQUIDAE

ILLINOIS EQUINE – 1. All horses and other equidae, twelve (12) months of age and older attending an advertised equine event, shall be accompanied by a negative test for equine infectious anemia (EIA) conducted within the last twelve (12) months. A copy of this test shall accompany the animal.

2. AGID (Coggins) or ELISA tests are accepted.

3. An advertised equine event means a show, rodeo, sale, auction, exhibition, trail ride, or horse fair that is posted or media promoted.

4. A CVI is not required for Illinois equine.

OUT-OF-STATE EQUINE – All out-of-state equine are to be accompanied by an entry permit. Entry permit numbers are available by calling the Illinois Department of Agriculture, Monday through Friday from 8:00 AM to 4:30 PM, at 217/782-4944. Permits may also be obtained online at: <http://www.agr.state.il.us/AnimalHW/animalregistry/login.php>

1. All out-of-state equine are to be accompanied by an entry permit.
2. All horses and other equidae entering Illinois that are twelve (12) months of age or older, shall be accompanied by a negative test for equine infectious anemia (EIA) conducted within the last twelve (12) months. A copy of this test shall accompany the animal.
3. AGID (Coggins) or ELISA tests are accepted.
4. All horses and other equidae shall be accompanied by a CVI issued within thirty (30) days prior to entry.

Kids Pedal Tractor Pull

Saturday, June 15th • 4:00 p.m.

The Young Leaders Committee will be putting on a pedal tractor pull. The start time will be at 5:00 p.m. so that it will be done by the Greene County Tractor Pull start time. Chuck Cole will be providing the tractors and sleds and the Young Members will be in charge of the pedal tractor pull. Prizes will be awarded for all who compete. There will be five classes and children will be placed into classes by their weight. Registration in the beverage garden.

**Registration
starts
at 3:30 p.m.**

**If you have any questions, please call the
Greene County Farm Bureau at (217) 942-6958.**

Compliments of:

Greene County Sheriff's Office



Robert D. McMillen
Sheriff

ROCKBRIDGE

MANUFACTURING

**SANDBLASTING
POWDER COATING
CUSTOM FABRICATION**

WWW.ROCKBRIDGEMFG.COM ~ LIKE US ON FACEBOOK
376 OLIVE ST ~ ROCKBRIDGE, IL 62081 ~ 618-753-3188



**430 N. Main St., Carrollton, IL
217-702-4803**

C & K

Collision Center, Inc.

Auto - Collision Repair

**420 South Fifth St., Carrollton
217-942-5557**

**532 Chestnut, Greenfield
217-368-2587**

Cell: 217-248-1573

Cloverleaf Feed Co.

Since 1948

Marty and Tony Rhoades

1268 N US Highway 67
Roodhouse, IL 62082

217-589-5010

cloverleaf1948@yahoo.com



SPG

STRANG
& PARISH &
GRAHAM LTD.
Attorneys at Law

William H. Strang | Todd W. Parish
Nick W. Graham

Jerseyville
108 N. Lafayette St.
(618) 498-6821

Carrollton
506 N. Main St.
(217) 702-4013

Real Estate | Agricultural | Business
Estate Planning & Probate | Tax



Real Estate Services
Contracts | Closings | Escrows

Jerseyville
(618) 498-7325

Carrollton
(217) 702-4281

Family Night Rodeo

Wednesday, June 19 • 7 p.m.

Featuring: Bull Riding Barrel Racing

Rodeo provided by CBAR Rodeo Co.

Half-price gate, grandstand and
1/2 off all-you-can-ride carnival
rides sponsored by Spire

WESTERN HORSE SHOW

Sunday, June 17, 2019 • 12 Noon • Greene County Fairgrounds Arena
Superintendent - Terry Gross, 217-942-3804, Committee - Maliea Gross,
Mary Cay Sethaler, LeeAnn Cunningham
-Food & Drink available-

Department Rules: Entries open at 10 a.m. and show starts promptly at NOON. Entries may be made two (2) classes before the class starts. All entries require current address and identification. **No premium money will be issued without proper identification of exhibitor.** No refunds of entry fees for any reason. The Horse Show committee and the Greene County Fair Assoc. are not responsible for any accidents, injury or thefts. The Horse Show Committee reserves the right to cancel, revise, or substitute classes. Electronic timer will be used for all speed events. Negative Coggins/Celisa required for all horses; out of state horses are required to have a health certificate prior to entry. Junior class age 16 and under for rider, age as of day of show. **No studs to be shown by anyone under 18. No riding or driving on race track. No alcohol allowed on grounds. No glass bottles allowed on infield.**

GRAND ENTRY MANDATORY

Entry Class#	Event	1st	2nd	3rd	4th
\$4.00 1201	Grand Entry	15	12	10	8
\$10.00 1202	Open Halter	100	75	50	35
\$8.00 1203	Jr. Western Pleasure	50	40	30	20
\$6.00 1204	Jr. Walk-Trot (CO)*	25	20	15	10
\$8.00 1205	Jr. Country Pleasure	50	40	30	20
FREE 1206	Lead Line (6 and under)	Ribbons Only			
\$8.00 1207	Western Pleasure (CO)*	50	40	30	20
\$10.00 1208	Open Western Pleasure	100	75	50	35
\$8.00 1209	Open Walk- Trot	50	40	30	20
\$6.00 1210	Open Country Pleasure	100	75	50	35
\$10.00 1211	Jr. Pole Bending	25	20	15	10
\$6.00 1212	Open Pole Bending	100	75	50	35
\$6.00 1216	Jr. Barrels	25	20	15	10
\$8.00 1213	Barrels (CO)*	50	40	30	20
\$15.00 1214	3-D Barrels, 1st div.	175	150	125	100
	3-D Barrels, 2nd div.	90	80	70	60
	3-D Barrels, 3rd div.	55	45	35	25
\$8.00 1215	Flag Race	50	40	30	20



BOYD HEALTHCARE SERVICES

Healthcare from the Heart

Thomas H. Boyd Memorial Hospital – 217-942-6946

Primary Care Clinics

Carrollton – 800 School St.
217-942-3600

Greenfield – 712 College St.
217-368-3051

Roodhouse – 132 W. Lorton
217-589-4629

White Hall – 505 S. Main St.
217-374-2188

Ambulance – 217-942-5550

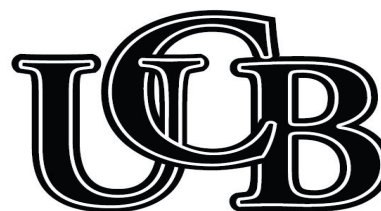

UNITED COMMUNITY BANK

*The Leader of
Community Banking*

402 Main St. | 217-368-2171



*COUNTY CLASSES ARE FOR GREENE AND
SURROUNDING COUNTIES - JERSEY, CALHOUN,
MACOUPIN, SCOTT and MORGAN, HORSE AND
RIDER MUST MEET QUALIFICATIONS.



217-248-6492

Most Brands Available

John Adcock, Owner

Call for Pricing

(217) 248-6492 • Fax (217) 942-6390

addiesammo@yahoo.com

*Enjoy the
2019 Greene
County Fair*

Department J - Farm & Garden

Karen Walker - Superintendent
Amount Offered in Art Hall - \$10,261

(Amount subject to Illinois Department of Ag. 2020 Budget)

- A. All entries are subject to General Rules and Regulations.
B. Entries are open.
C. Entries must be mailed to GREENE COUNTY AGRICULTURAL FAIR, INC., P.O. 3, CARROLLTON, IL 62016 or in person to the SECRETARY'S OFFICE by 5:00 P.M. WEDNESDAY, JUNE 13, 2019. NO TELEPHONE ENTRIES WILL BE ACCEPTED. (Entry Blanks may be obtained from the SECRETARY'S OFFICE on request). If tags are to be mailed, add \$1.50 postage.
D. Each exhibitor must purchase an Exhibitor's Ticket (\$15.00) at time of entry (good for gate admission MONDAY, JUNE 10, to 9:00 P.M. FRIDAY, JUNE 22.)
E. Exhibits in DEPARTMENTS J, M and O must be in place between 2:00 and 5:00 P.M. SATURDAY, JUNE 16, 2019. Judging at 6:00 P.M. Only one (1) entry per class per exhibitor allowed in DEPARTMENTS J, M and O. ALL CLASSES HAVE A TWO (2) YEAR PREMIUM LIMIT (1ST, 2ND OR 3RD).
F. Exhibits in DEPARTMENT L must be in place between 8:00 and 11:00 A.M. MONDAY, JUNE 17, 2018. Two entries per class per exhibitor allowed in DEPARTMENT L.
G. All entries must be the WORK OF or PRODUCED BY the EXHIBITOR. All Entries must be CULTIVATED in the local area, not STORE BOUGHT.
H. Entry Fees will be deducted from winners of classes only, not from Best of Show Awards.
I. ART HALL WILL BE OPEN FOR VIEWING MONDAY - FRIDAY 5:00 TO 7:00 P.M..
J. All exhibits must be removed from the Art Hall between 1:00 and 3:00 P.M. FRIDAY, JUNE 22. Any exhibit remaining will be discarded.

Attention Exhibitors

Since the Greene County Fair has been moved to June, there are many root crops and vegetables that are not available from the garden at this time. The entries are not to be store bought so we hope your conscience will be your guide and that you will not enter any article that was not produced in your garden. The judges may use their discretion and disqualify any item they think could not have been grown in this area at this time.

DEPARTMENT J - FARM AND GARDEN

Amount Offered in Dept. J - \$1,972

Entrance Fee.....\$3.00

Exhibitor's Ticket.....\$15.00

DEPARTMENT J - RULES

1. Exhibits must be products of 2018 and 2019.
2. Corn will be judged under the Rules of the Illinois Corn Growers Association as far as conditions will permit. 2012 CORN WILL NOT BE SHOWN.
3. All FRUITS AND VEGETABLES must be shown on HEAVY DUTY PAPER PLATES.
4. ALL GALLON CONTAINERS must be plastic ice cream buckets.
5. ALL FLAKES must be from mechanically baled hay and bound with twine.
6. Entries will be judged on quality, condition, freshness, cleanliness, uniformity, and attractiveness of display. Any spoiled or diseased products will be discarded.

\$10.00-\$9.00-\$8.00-\$7.00

SECTION 1

CORN

- 373 - 10 Ears Yellow Hybrid, tied together
- 374 - Best Single Ear
- 375 - 1 Gal. Shelled Yellow Corn
- 376 - 10 Ears Popcorn in 1 Gal. plastic bucket
- 377 - 6 Ears Yellow Sweet Corn, w/husks
- 378 - 6 Ears White Sweet Corn, w/husks
- 379 - 6 Ears Bi-colored Sweet Corn, w/husks
- 380- 6 Ears Calico or Indian Corn

SECTION 2

SMALL GRAIN AND SEEDS

- 384 - 1/2 Gal. Soft Wheat in Gal. plastic bucket
- 385 - 1/2 Gal. Red Clover in Gal. plastic bucket
- 386 - 1/2 Gal. Soybeans, any variety in Gal. plastic bucket

SECTION 3

EGGS

- 390 - 1/2 Dozen White Eggs
- 391 - 1/2 Dozen Brown Eggs
- 302 - 3 Not Chicken

SECTION 4

HAY

- 395 - 1 Bound Flake Red Clover
- 396 - 1 Bound Flake Alfalfa
- 397 - 1 Bound Flake Mixed Hay
- 398 - 1 Bound Bundle Wheat

DEPARTMENT J - BEST OF SHOW - FARM PRODUCE - \$5.00.....1033

SECTION 5

ROOT CROPS AND VEGETABLES - All on paper plates (unless otherwise stated)

- 402 - 4 Red Potatoes in box
- 403 - 4 White Potatoes in box
- 404 - 4 Sweet Potatoes in box
- 405 - 1 Head Red Cabbage with leaves
- 406 - 1 Head Green Cabbage with leaves
- 407 - 3 Red Peppers in box
- 408 - 3 Green Peppers in box
- 409 - 3 Hot Peppers
- 410 - 3 Beets
- 411 - 3 Short Carrots (2 inch tops)
- 412 - 3 Long Carrots (2 inch tops)
- 413 - 3 Red Onions (skins and 2 inch tops)
- 414 - 3 White Onions (skins and 2 inch tops)
- 415 - 3 Yellow Onions (skins and 2 inch tops)
- 416 - 3 Red Tomatoes (ripe)
- 417 - 3 Yellow Tomatoes (ripe)
- 418 - 3 Salad Tomatoes
- 419 - 5 3-inch Pickling Cucumbers
- 420 - 4 Long Green Slicing Cucumbers
- 421 - 10 Green Snap Beans in pods
- 422 - 10 Snow Peas
- 423 - 10 Green Peas in pods
- 424 - 10 Lima Beans in pods
- 425 - 3 Turnips with no tops
- 426 - Cauliflower
- 427 - Broccoli
- 428 - Leaf Lettuce - in water
- 429 - 6 Red Radishes
- 430 - 6 White Radishes
- 431 - 2 Zucchini
- 432 - Kohlrabi
- 433 - Summer Squash
- 434 - Vegetable not listed above

SECTION 6

LARGEST VEGETABLES

- 437 - Yellow Tomato, by circumference, not weight
- 438 - Largest Cabbage, by weight only
- 439 - Red Tomato, by circumference only
- 440 - Green Cucumber, by weight
- 441 - Zucchini, by weight

DEPARTMENT J - BEST OF SHOW - GARDEN PRODUCT - \$5.00.....1034

SECTION 7

FARM AND GARDEN DISPLAYS

- 445 - "Let's Make a Salad" - any number of salad vegetables displayed in a basket.
- 446 - Display containing any number of vegetables, displayed in a basket.

**Wagner Seed &
Supply Co, Inc**

P.O. Box 98

Rockbridge, IL 62081

(618) 753-3535

Department L - Floriculture

DEPARTMENT L - FLORICULTURE

Amount Offered in Dept. L - \$1,598

Entrance Fee.....\$3.00 Exhibitor's Ticket.....\$15.00

DEPARTMENT L - RULES

1. All entries MUST BE CULTIVATED in the local area not STORE BOUGHT.
2. All flowers shown to be in vases (or designated containers). Flowers and plants shown in pots must be washed, clean, and disease free.
3. Some fresh cut plant material must be used in all artistic designs. No dried or sythetic plant material is permitted in any class.
4. Classes listing 6 stalks may have unlimited number of blooms on each stalk.

\$10.00-\$9.00-\$8.00-\$7.00

SECTION 1 - CUT FLOWERS

- 450 - Rose Specimen, 1 stem at least 9 inches
- 451 - Floribunda, 6 stems, 7 inches
- 452 - Tea Roses, 6 stems, 9 inches
- 453 - Asiatic Lily, 1 stalk, in heavy container
- 454 - Collection of Annuals, 5 blooms, all different from any other flowers listed
- 455 - Giant Zinnias, 6 stalks, 1 color
- 456 - Giant Zinnias, 6 stalks, 6 colors
- 457 - Lillput or Pompon Zinnias, 6 stalks, 1 color, in small vase or container
- 458 - Salvia, 6 stalks
- 459 - Sweet Peas, perennials, 6 stalks
- 460 - Dahlias, 5 stalks, any color
- 461 - French Marigold, 6 stems
- 462 - African Marigold, 6 stems
- 463 - Daisies, 6 stems, any color
- 464 - Day Lily, 1 stalk, in heavy container
- 465 - Cut Flowers, 6 or more of one kind, not listed above, in appropriate container

SECTION 2 -

CUT FLOWER ARRANGEMENTS

- 469 - Fresh Flowers in Fancy Bottle
- 470 - Flowers in Kitchen Utensil
- 471 - Freshly Cut Roses
- 472 - Freshly Cut Flower in Pitcher

- 473 - All Pink Flowers in Pink Container
- 474 - All White Flowers in White Container
- 475 - All Red Flowers in Red Container
- 476 - All Yellow Flowers in Yellow Container
- 477 - Purple and White Flowers in White Container
- 478 - Miniature Bouquet glued (not over 4" high)

DEPARTMENT L - BEST OF SHOW - CUT FLOWERS - \$5.00.....1035

SECTION 3 - POTTED PLANTS - not store bought

- 482 - Hanging Basket, one or more varieties
- 483 - Coleus
- 484 - Begonia
- 485 - Fern
- 486 - Foliage (other)
- 487 - Geranium
- 488 - Cactus
- 489 - Philodendron
- 490 - Succulent
- 491 - African Violet
- 492 - Potted Plant not listed above

DEPARTMENT L - BEST OF SHOW - POTTED PLANTS - \$5.00.....1036

SECTION 4 - SPECIAL ARRANGEMENTS

- 494 - Wildflowers, Weeds, and/or Grain
- 495 - Fourth of July, using red, white and blue flowers
- 496 - Mother and Baby, suitable for bedside table
- 497 - Fairy Garden
- 498 - Flowers in Copper or Brass
- 499 - Flowers for Dining Table - 10 inches high
- 500 - Christmas Centerpiece
- 501 - All Foliage (no flowers)
- 502 - Terrarium (Crystal Glass or Bottle Garden)
- 503 - Original Arrangement not listed above

DEPARTMENT L - BEST OF SHOW- SPECIAL ARRANGEMENT - \$5.00...1037

micheffecordes
(photography)

Studio location: 421 North Main Street / Carrollton, IL
217-942-3253

www.micheffecordesphotography.com

Newborns - Babies - Children - Family - Seniors



Caleb Briscoe

Greene County
State's Attorney

"Meet me at the fair."



Shirley
Thornton

Greene County Circuit Clerk

**Bev's Baskets
& Bows**

C-942-9119 • G-368-2263

M-F 9-5, Sat 9-12

& Tea Room

Hours M-F 11-2

**PARKS' LOCKER
SERVICE**

Kenny Hunt, Prop.

Slaughtering • Processing • Curing

**406 Station Street,
Greenfield, IL • 368-2334**

**Deborah
Banghart**

**Greene County Clerk/
Recorder**

Pharmacy Plus, Inc.

**508 N. Main • Carrollton, IL
Phone: 217-942-3427**

**116 N. Main • White Hall, IL
Phone: 217-374-2222**

**5 S. Main • Winchester, IL
Phone: 217-742-3333**

**693 Bainbridge • Barry, IL
Phone: 217-335-4444**

**213 W. Clay • Roodhouse, IL
Phone: 217-589-4313**

502 Chestnut • Greenfield, IL

It's with High Interest

Kirby Ballard

Greene County Treasurer

**Proudly Serving Jersey,
Greene and Calhoun Counties**



TRICOUNTY FS, INC.

**Custom Application of Chemicals and Fertilizer
Bulk Seed Treatment
Energy Products (Diesel, Gasoline and L.P.)
Grain System Design and Construction
Farm Tire Service
Lawn Care (Commercial and Residential)**

Jerseyville	618/498-5534	Carrollton	217/942-6926
FAST STOP		White Hall	217/374-2151
Express	618/498-2175	Greenfield	217/368-2916
Hardin	618/576-2256	Roodhouse	217/589-4528



GREENE COUNTY FAIR

FAMILY NIGHT

Sponsored by our friends at the **FARM BUREAU**



MONSTERS INC
MEET & GREET \$2
per child



FIREWORKS
9:00 PM
Sponsored by
KILLION COMMUNICATIONS



FREE
BOUNCE
HOUSES

Kids Activities 5:30pm

FOOD

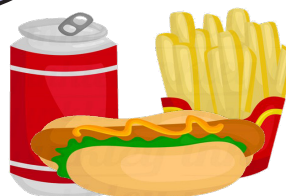

SATURDAY, JUNE 15

\$5 ADMISSION



Livestock
Show & Auction



Check out our Facebook for details!
Greene County Fair-Carrollton, IL



Greene County Fair

COOK OFF

Saturday, June 15
at the Fairgrounds

ENTRY FEE: \$60 for 4
racks of ribs, \$40 for
chicken wings - optional

CASH PRIZES: 1st, 2nd
and 3rd places for ribs, 1st
2nd places

* Electric FED smokers are
allowed.

For more information, call Jake
Stewart at 217-491-2362.

This is the second event in the
Greene County Rib Trifecta. The first
event is May 4. The third event will
be Sept. 7 at Greenfield Lake; call
217-370-9062 for more information.

Department M - Fine Arts & Crafts, Handiwork, Clothing

DEPARTMENT M-1 FINE ARTS & CRAFTS

Denise Nord - Chairmen, Amount

Offered in Dept. M-1.....\$1,360

Entrance Fee.....\$3.00

Exhibitor's Ticket.....\$15.00

(Amount subject to

Illinois Department of Ag. 2019 Budget)

SECTION 1 - FINE ARTS

For framed items: entrants must have a hanger on item for display.

- 507 - Photo from Greene County Fair
- 508 - Oil Painting
- 509 - Group of 3 to 5 photos that tell a story
- 510 - Acrylic Painting
- 511 - Water Color
- 512 - Pencil Drawing
- 513 - Pen and Ink Drawing
- 514 - Charcoal Drawing
- 515 - Color Photo - flower
- 516 - Color Photo - animal, birds, insects, reptiles
- 517 - Color Photo - portrait
- 518 - Color Photo - structure, building, bridge, or landscape
- 519 - Black & White or Sepia Photo
- DEPT. M-1 - BEST OF SHOW - FINE ARTS.....1038**
- SECTION 2 - CRAFTS**
- 520 - Tole Painting on wood or tin
- 521 - Gourd Art (not Christmas)
- 522 - Holiday Decorations
- 523 - Handmade Pottery
- 524 - Christmas Decoration
- 525 - Handmade Doll or Toy
- 526 - Memory or Scrap Book
- 527 - Decorated Wreath
- 528 - Handmade Jewelry, any media
- 529 - Wood Carving
- 530 - Handwoven Basket, lined
- 531 - Handwoven Basket, unlined
- 532 - Miniature Basket under 4 inches including handle
- 533 - Handmade Birdhouse
- 534 - Handmade Basket, not mentioned above
- DEPARTMENT M-1 - BEST OF SHOW - CRAFTS.....1039**
- SECTION 3 - ANTIQUES**
(50 or more years old)
- 535 - Carnival Glass, any color (1 piece)
- 536 - Colored Glass, depression (1 piece)
- 537 - Glass Paperweight
- 538 - Antique Toy (1 item)
- 539 - Antique Bank (1 item)
- 540 - Greene County Fair Memorabilia
- 541 - Greene County Memorabilia
- 542 - Antique Vase
- 543 - Glass Pitcher
- 544 - Pottery Item
- 545 - Toothpick Holder
- 546 - Creamer and Sugar
- 547 - Vintage Clothing
- 548 - Other Antique, not listed

DEPARTMENT M-1 - BEST OF SHOW - ANTIQUES.....1040

DEPARTMENT M-2 HANDWORK

Amount Offered in Dept. M-2.....\$1,157

(Amount subject to

Illinois Department of Ag. 2019 Budget)

DEPARTMENT M-2 - RULES

1. ALL ARTICLES MUST BE LAUNDERED

AND IRONED OR DRY CLEANED IN ORDER TO BE ENTERED.

2. Afghans and quilts must be folded on PLASTIC OR QUILT HANGERS.

3. All entries must be constructed within the last two (2) years.

\$10.00-\$9.00-\$8.00-\$7.00

SECTION 1 - EMBROIDERY

- 551 - White Pillowcase
- 552 - Framed Picture
- 553 - Quilt Block
- 554 - Tablecloth
- 555 - Colored Pillowcase
- 556 - Framed Picture - 8x10 or smaller
- 557 - Framed Picture - larger than 8x10
- 558 - Embroidered Towel (1)
- 559 - Any other article

SECTION 3

COUNTED CROSS STITCH

- 563 - Pillowcase (1)
- 565 - Picture Framed, 8x10 and smaller
- 566 - Picture Framed, larger than 8x10
- 567 - Any Other Article

SECTION 4 - CROSS STITCH

- 571 - Pillowcase (1)
- 572 - Framed Picture
- 573 - Quilt Block
- 574 - Any Other Article

SECTION 5 - APPLIQUE

- 564 - Denim Shirt, Jacket or Sweatshirt
- 578 - Quilt Block
- 579 - Any other article

SECTION 6 - NEEDLEPOINT

594 - Any other article

SECTION 7 - KNITTING

- 598 - Sweater
- 599 - Afghan
- 600 - Any other article

SECTION 8 - CROCHETING

- 604 - Afghan
- 605 - Doilies

- 606 - Placemat
- 607 - Trim on Pillowcase (1)
- 608 - Potholder
- 609 - Tablecloth
- 610 - Any other article

SECTION 9 - RUGS

SECTION 10 - OTHER HANDWORK

- 618 - Quilt Block, pieced
- 619 - Wall Hanging
- 620 - Weaving

DEPARTMENT M-2 - BEST OF SHOW - HANDWORK - \$5.00.....1048

DEPARTMENT M-3 CLOTHING

Amount Offered in Dept. M-3.....\$1,400

(Amount subject to

Illinois Department of Ag. 2019 Budget)

DEPARTMENT M-3 - RULES

1. ALL ARTICLES MUST BE LAUNDERED AND IRONED OR DRY CLEANED IN ORDER TO BE ENTERED.

2. All entries must be constructed within the last two (2) years.

3. Display all quilts and afghans on PLASTIC or QUILT HANGERS.

\$17.00-\$16.00-\$15.00-\$14.00-\$12.00

SECTION 1 - INFANT CLOTHING

624 - Baby Afghan

626 - Any other article

SECTION 2 - CHILDREN CLOTHING (AGES 1-3)

633 - Any article

SECTION 3 - CHILDREN CLOTHING (AGES 4-10)

641 - Any article

SECTION 4 - BOY'S OR GIRL'S CLOTHING (AGES 11-14)

649 - Any article

SECTION 5 - WOMEN'S CLOTHING

653 - Apron

658 - Any other article

SECTION 6 - MEN'S CLOTHING

662 - Any article

DEPARTMENT M-3 - BEST OF SHOW - CLOTHING- \$5.00.....1041

SECTION 7 - QUILTS - ALL EXCEPT BABY QUILT MUST BE AT LEAST TWIN SIZE

- 666 - Applique, not machine quilted
- 667 - Embroidered or Cross Stitched, by hand
- 668 - Patchwork or Pieced, by hand
- 669 - Baby Quilt, by hand
- 670 - Quilt not listed above

SECTION 8 - SENIOR CITIZENS (Articles made by man or woman 65 years old or older, machine or hand quilted)

674 - Afghan

675 - 1 Quilt Block Piece

676 - Cotton Patchwork Quilt

677 - Embroidered or Cross Stitched Quilt

678 - Baby Quilt

679 - Quilt not listed above

DEPARTMENT M-3 - BEST OF SHOW - QUILTS- \$5.001042

Embroidery & More
Longarm Machine Quilting Service

Jackie Wright

Greenfield, IL • 217.248.2170

jackiewright_54@hotmail.com

www.facebook.com/embroideryandmoreshop/

https://www.etsy.com/shop/EmbroideryandMoreIL

**Where Can you Be Treated
As a Customer and Valued
As an Owner?**

As a farmer-owned and farmer-directed cooperative, Farm Credit knows just what farmers need and want from a financial partner. And we work every day to deliver it by providing farmers with a dependable and competitive source of financial capital and risk management services. **Our success is your success too.**



FARM CREDIT
ILLINOIS

**Enjoy the
Greene
County Fair!**



farmcreditIL.com

Jerseyville Office

27049 State Highway 16
Jerseyville, IL 62052

jerseyville@farmcreditIL.com

800.537.3087

618.498.5583

*Call us today to get the service you deserve
from people you know and trust – quality
farm protection from people who care.*

**Whitworth-Horn-Goetten
Insurance Agency**

Carrollton: (217) 942-9444

Jerseyville: (618) 498-5508

**Jim Challans • Bert Challans
Jessica Dean • Julie Rhoads**

**Auto • Home • Life • Health • Commercial
Farm • Hail • Multi-Peril Crop**

Department O - Baked Goods & Candies, Fruits & Vegetables

**DEPARTMENT O-1
BAKERY GOODS & CANDIES**
Susan Schnettgoecke- Chairman,
Amount Offered in Dept. O-1 - \$1,452
Entrance Fee \$3.00
Exhibitor's Ticket \$15.00
(Amount subject to

Illinois Department of Ag. 2019 Budget)

DEPARTMENT O-1 - RULES

1. All entries must be on **RIGID PAPER PLATES** and **COVERED WITH PLASTIC**.
2. Half of cake, (this means double layered, cut in half) 1/2 pie, 1/2 loaf bread.
3. Candy entries must be six (6) pieces.
4. Tags must be secured to plate or jar with **STRING OR TWIST TIE**.

\$10.00-\$9.00-\$8.00-\$7.00

SECTION 1 - CAKES

- 683 - Marble, Iced
- 684 - White, Coconut icing
- 685 - White, Chocolate Icing
- 686 - Angel Food, Uniced
- 687 - Chocolate Angel Food, Uniced
- 688 - Devil's Food, Iced
- 689 - Zucchini, Iced
- 690 - Upside Down Cake

SECTION 2 - DECORATED CAKES, by NON PROFESSIONAL

- 694 - Child's Birthday
- 695 - Holiday
- 696 - Decorated Cake not listed above

SECTION 3 - BREAD, ROLLS & COOKIES

- 700 - White Bread
- 701 - Nut Bread
- 702 - Zucchini Bread
- 703 - Muffins (4)

- 704 - Refrigerator Rolls (4)
- 705 - Cinnamon Rolls (4)
- 706 - Coffee Cake
- 707 - Chocolate Chip Cookies (6)
- 708 - Oatmeal Cookies (6)
- 709 - Peanut Butter Cookies (6)
- 710 - Sugar Cookies (6)
- 711 - Chocolate Brownies (6)
- 712 - Small Tea Cookies, Decorated (6)
- 713 - Pressed Cookies (6)
- 714 - Rolled Cookies (6)
- 715 - Filled Cookies (6)
- 716 - Bread, Rolls (6) or Cookies (6) not listed above

SECTION 4 - PIES

- 717 - Apple
- 718 - Cherry
- 719 - Peach
- 720 - Pecan Pie

SECTION 5 - CANDY

- 724 - Divinity (6)
- 725 - Chocolate Fudge (6)
- 726 - Mints (6)
- 727 - Peanut Brittle (6)
- 728 - Candy, not listed above (6)

DEPARTMENT O-1 - BEST OF SHOW - BAKERY GOODS & CANDIES - \$5.00..... 1043

SECTION 6 - DISPLAY

Judging based 50% on DECORATION & 50% on CONTENTS

- 732 - Bakery Goods (6 or 8 items)
- 733 - Holiday Cookies & Candy Tray
- 734 - Jellies and/or Preserves (6 jars)
- 735 - Pickles and Relishes (6), canned
- 736 - Fruits and/or Vegetables (6), canned

DEPARTMENT O-2 - FRUITS & VEGETABLES

Susan Schnettgoecke- Chairmen
Amount Offered in Dept. O-2 - \$1,725
DEPARTMENT O-2 - RULES

1. Exhibits must be products of 2013 and 2014
2. All products shall be in standard pint or half-pint canning jars of colorless glass and sealed with standard self-sealing, vacuum type lids. Screw bands must be removed.
3. Tags must be secured to jar with **STRING OR TWIST TIE**.

\$10.00-\$9.00-\$8.00-\$7.00

SECTION 1 - JELLIES

- 740 - Apple
- 743 - Grape
- 741 - Blackberry
- 744 - Plum
- 742 - Black Raspberry
- 745 - Jelly, not listed above

SECTION 2 - FRUITS

- 749 - Apple
- 754 - Cherries
- 750 - Applesauce
- 755 - Peaches
- 751 - Apricots
- 756 - Pears
- 752 - Blackberries
- 757 - Fruit, not listed above
- 753 - Black Raspberries

SECTION 3 - PRESERVES

- 761 - Blackberry
- 765 - Raspberry
- 762 - Cherry
- 766 - Strawberry
- 763 - Peach
- 767 - Tomato (RED OR YELLOW)
- 764 - Pear
- 768 - Preserves, not listed above

SECTION 4 - JAMS, MARMALADES & BUTTER

- 772 - Blackberry Jam
- 773 - Mixed Marmalade
- 774 - Apple Butter
- 775 - Strawberry Jam
- 776 - Jam, Marmalade or Butter, not listed above

SECTION 5 - PICKLES & RELISHES

- 780 - Beet Pickles
- 785 - Chili Sauce
- 781 - Bread & Butter Pickles
- 786 - Corn Relish
- 782 - Salsa
- 787 - Green Tomatoes
- 783 - Small Cucumber Pickles
- 788 - Pepper Hash
- 784 - Dill Pickles
- 789 - Sweet Pickle Relish
- 790 - Pickled Lime

SECTION 6 - CANNED VEGETABLES

- 793 - Asparagus
- 799 - Mixed Vegetables
- 794 - Beets (as vegetables, whole)
- 800 - Peas
- 795 - Carrots
- 801 - Tomatoes
- 796 - Corn, cut from cob
- 802 - Tomato Juice
- 797 - Green Beans
- 803 - Wax Beans
- 798 - Irish Potatoes
- 804 - Vegetable, not listed above

DEPARTMENT O-2 - BEST OF SHOW - FRUITS & VEGETABLES- \$5.00..... 1044

SECTION 7 - 808 - SPECIAL DECORATED RECIPE BOX

Judging based 50% on Decor and 50% Contents. must contain a minimum of 15 recipes.



Kevin Martin
President
Kevin Martin Agency

525 S. MAIN ST.
CARROLLTON, IL 62016
Tel 217.942.6322
Cell 618.304.0163
Fax 217.942.6321
kmartin1@farmersagent.com

Rubicon Creek Honey Farm
Quality honey made by nature



Kevin & Cindie Martin
R.R. 2, Box 121E
Greenfield, IL 62044
217-368-3054
kevhead56@hotmail.com



John Williams LUTCF, Agent

520 N. Main
Carrollton, IL 62016 - 1027
Bus. 217-942-3914
Fax 217-942-3353
john@johnwilliamsinsurance.com



The greatest compliment you can give is a referral.



ACUPUNCTURE NUTRITION SPINAL REHAB

306 5th St., Carrollton, IL 62016
217.942.6272

Dr. Justin K Hamel DC, MS



*Celebrating Greene County's
agricultural heritage*



Department F - Sheep

DEPARTMENT F - SHEEP

MONDAY, JUNE 17

Don Ballard, Kirby Ballard, Bill Edwards,

John Bolen - Superintendents

Amount Offered in Dept. F - \$9,801

(Amount subject to

Illinois Department of Ag. 2020 Budget)

Entry Fee must be paid when entries are made...\$8.00

• Pen Rent (per head)...\$5.00

• Exhibitor Ticket...\$15.00

• Camper/Trailer Space...Day/\$15.00...Week/\$75.00

Sheep Department Rules: The deadline for all livestock entries is 5:00 p.m. Wednesday, June 13, 2019, to the Secretary's Office. There will be no refunds or changes on entries after WEDNESDAY, JUNE 12. All entries are subject to General and Livestock Rules and Regulations. The number and location of pens/exhibitor will be assigned by Superintendents. Animals must be penned by 6:00 p.m. SUNDAY, JUNE 16. HEALTH PAPERS WILL BE CHECKED SUNDAY, JUNE 16 between 7:00 - 7:30 p.m. Feed, utensils, etc. may not be placed in the aisle. (It can be stored on or above pens.) CLASSES WILL SHOW PROMPTLY AT 8:00 A.M., MONDAY, JUNE 17. Valid proof of Social Security Number will be required day of show. Animals shown in Market classes may not be shown in any Breeding classes. Unless three (3) exhibitors are registered per breed, their entries will be shown in All Other Breed Classes. CHAMPION CLASSES LIMITED TO 1ST PLACE ANIMALS. NO ENTRY FEE IS WITHHELD FOR CHAMPION CLASSES. Premise ID # must be provided when entries are made. Show order is listed below.

2019 SHOW ORDER 9-1-2-3-4-5-6-8

1 - BORDER CHEVIOTS, 2 - DORSETS, 3 - HAMPSHIRE 4 - SOUTH DOWNS, 5 - OXFORDS, 6 - SHROPSHIRE, 8 - SUFFOLKS, 9 - ALL OTHER BREEDS • \$22.00-\$20.00-\$18.00-\$16.00-\$14.00-\$12.00

	Section 1 - Border Cheviots	Section 2 - Dorsets	Section 3 - Hampshire	Section 4 - Southdowns	Section 5 - Oxfords	Section 6 - Shropshires	Section 8 - Suffolks	Section 9 - All other breeds
Purebred Wether or Ewe - After Jan. 1	112	129	146	158	175	192	221	238
Champion Wether								
Ram, 1 yr. & under 2	113	130	147	159	176	193	222	239
Sr. Ram Lamb, Sept. 1-Dec. 31	114	131	148	160	177	194	223	240
Jr. Ram Lamb, Jan. 1-Feb. 15	115	132	149	161	178	195	224	241
Jr. Ram Lamb, Feb. 16 & after	116	133	150	162	179	196	225	242
Pair of Ram Lambs	117	134	151	163	180	197	226	243
Champion Ram - Ribbon								
Ewe, 1 yr. & under 2	123	135	152	169	181	198	227	244
Pair of Yearling Ewes	124	136	153	170	182	199	228	245
Sr. Ewe Lamb, Sept. 1-Dec. 31	125	137	154	171	183	200	229	246
Jr. Ewe Lamb, Jan. 1-Feb. 15	126	138	155	172	184	201	230	247
Jr. Ewe Lamb, Feb. 16 & after	127	139	156	173	185	202	231	248
Pair of Ewe Lambs	128	140	157	174	186	203	232	250
Champion Ewe								
Grand Champion Ram - \$125								1018
Reserve Champion Ram - \$50								1019
Grand Champion Ewe - \$125								1020
Reserve Champion Ewe - \$50								1021
Grand Champion Wether - \$125								1022
Reserve Grand Champion Wether - \$50								1023



618.498.2587 TCAD@GTEC.COM

Tonsor Custom Awards & Decals

Your Greene County Fair Trophy Supplier

BAUER FARMS TRUCKING, INC.

Owner/Operator, Eric Bauer

RR 1, Box 42, Carrollton, IL 62016

Specializing in

Grain - Rock - Lime - Fertilizer & Seed Hauling

Call 217-370-6240 or 217-368-3307

Department A - Beef

DEPARTMENT A - BEEF • SHOW THURSDAY, JUNE 20

Tiffany Dowland - Superintendent

Amount Offered in Dept. A - \$13,940

Entry Fee must be paid when entries are made.....\$15.00

Stall Rent..\$10.00 Exhibitor Ticket...\$15.00

Camper/Trailer Space (Day)...\$15.00, (Week)...\$75.00

(Amount subject to Illinois Department of Ag. 2019 Budget)

Beef Department Rules: Entry Deadline - Wed., June 12, 5 p.m. The deadline for all livestock entries is 5:00 p.m. WEDNESDAY, JUNE 12, 2018, to the Secretary's Office. Premise ID # must be provided when entries are made. There will be no refunds or changes on entries after WEDNESDAY, JUNE 12. Entry fees must be paid at the time of entry on all livestock. All entries are subject to General and Livestock Rules and Regulations. The number and location of stalls per exhibitor will be assigned by the Superintendent. Animals must be stalled by 8:00 a.m. WEDNESDAY, JUNE 19, and HEALTH PAPERS WILL BE CHECKED BETWEEN 9-10 A.M. WEDNESDAY, JUNE 19, in the Cattle Barn Show Ring. Owners must furnish all pails for watering animals. **EACH ANIMAL MUST BE UNDER HALTER IN CHARGE OF ITS OWNER OR HELPER WHEN ON EXHIBITION IN SHOW RING. NO HAY MAY BE STORED IN A STALL AND AISLES MUST BE KEPT OPEN. NO STRAW ALLOWED IN BARN OR IN TIE-OUTS. BEDDING MAY BE PURCHASED FROM THE FAIR ASSOCIATION @ \$5.00 PER HEAD. CLASSES WILL SHOW PROMPTLY AT 8:00 A.M. THURSDAY, JUNE 20. VALID PROOF OF SOCIAL SECURITY NUMBER WILL BE REQUIRED DAY OF SHOW.**

Greenfield Veterinary Clinic, Inc.
Large and Small Animals

Dr. Matthew D. Mettenburg, DVM
(217) 368-2182

703 Sycamore • Greenfield, IL 62044
Mon.-Fri. 8 am-12 pm & 1 pm-5 pm
Sat. 8 am-12 noon



STEERS WILL BE WEIGHED AT 9:00 A.M. the day before showing. (STEER SHOW WILL IMMEDIATELY FOLLOW THE OPEN SHOW.) If more than seven (7) steers are entered in a breed, that STEER CLASS will be split into LIGHT & HEAVY CLASSES. If more than fourteen (14) steers are entered, the STEER CLASS will be divided into LIGHT, MEDIUM & HEAVY CLASSES.

Beef Cattle will be released immediately after the Steer Show. Show Order is as listed. All other purebred steers will show in crossbred steer classes. **GREENE COUNTY AG FAIR IS A PARTICIPANT IN THE JUNIOR POINTS PROGRAM SPONSORED BY THE ILLINOIS BEEF ASSOCIATION.**

2019 SHOW ORDER 4-5-1-2-3

**1 - SIMMENTAL, 2 - HEREFORD, 3 - SHORTHORN,
4 - ANGUS CLASSES, 5 - ALL OTHER BREEDS**

1. \$37.00; 2. \$35.00; 3. \$33.00; 4. \$31.00; 5. \$28.00

BULL CLASSES ONLY - PAY 3 PLACES

	1 - Simmental	2 - Hereford	3 - Shorthorn	4 - Angus	5 - All Other Breeds
Junior Yearling Bull - Jan. 1-Apr. 30	1	23	41	89	5
Summer Yearling Bull - May 1-Aug. 31	2	24	42	90	27
Senior Bull Calf - Sept. 1-Oct. 31	3	25	43	91	45
Winter Bull Calf - after Nov. 1	4	26	44	92	70
Champion Bull (Ribbon)					
Sr. Yearling Heifer - Sept. 1-Dec. 31	6	28	51	99	64
Junior Yearling Heifer - Jan. 1-March 31	7	29	52	100	65
Spring Yearling Heifer - Apr. 1-May 31	8	30	53	101	66
Summer Yearling Heifer - June 1-Aug. 31	9	31	54	102	67
Senior Heifer Calf - Sept. 1-Oct. 31	10	32	55	103	68
Winter Heifer Calf - after Nov. 1	11	33	56	104	69
Champion Heifer (Ribbon)					
Pair of Heifers	12	34	57	105	94
Pair of Yearlings - 1 Bull, 1 Heifer	13	35	58	106	95
Best 3 Head, owned by 1 ex. - both sexes	14	36	59	107	96
Pair of Calves, 1 Bull, 1 Heifer-after Sept. 1	15	37	60	108	97
Steer, Heavy (ENTER ALL	16	38	61	109	86
Steer, Medium STEERS IN	17	39	62	110	87
Steer, Light HEAVY CLASS)	18	40	63	111	88

Champion Classes limited to 1st Place animals. (No Entry Fee withheld for Championship Classes.)

Champion Bull - Angus	1001
Champion Bull - Simmental	1002
Champion Bull - Hereford	1003
Champion Bull - Shorthorn	1004
Champion Bull - All Other Breeds	1005
Champion Heifer - Angus - \$100 Vernon Reynolds Memorial	1006
Champion Heifer - Simmental	1007
Champion Heifer - Hereford - \$100 donated by Jerry Rawe	1008
Champion Heifer - All Other Breeds	1009
Champion Steer - Angus	1011
Champion Steer - Simmental	1012
Champion Steer - Hereford	1013
Champion Steer - Shorthorn	1014
Champion Steer - Over All Breeds	1015
All Other Breeds Champion Steer	1016

Grand Champion Heifer - \$400
Reserve Grand Champion Heifer - \$100
Grand Champion Steer - \$400
Reserve Grand Champion Steer - \$100
Grand Champion Bull - \$150
Reserve Grand Champion Bull - \$50

**High Quality Angus Cattle • Superior Genetics
Outstanding Customer Service**

100% Satisfaction Guaranteed • Bred for Performance



Dealer of:



ANDREA & DARYL SCHNELTEN

217-493-1924

WWW.ROCKLINFARM.COM • Like Us on Facebook

Department G - Swine



DEPARTMENT G - SWINE SHOW THURSDAY, JUNE 20

Josh Thornton, Superintendent,
Cell Phone: 217-248-1860

Amount Offered in Dept. G - \$9,820

(Amount subject to Illinois Department of Ag. 2019 Budget)

Entry Fee must be paid when entries are made..\$20.00
Stall Rent\$5.00 per head
Exhibitor Ticket.....\$15.00
Camper/Trailer Space.....Day/\$15.00.....Week/\$75.00

Swine Department Rules: The deadline for all livestock entries is 5:00 p.m. WEDNESDAY, JUNE 12, 2018, to the Secretary's Office. There will be no refunds or changes on entries after WEDNESDAY, JUNE 12. Wood Shavings is the preferred bedding. All entries are subject to General and Livestock Rules and Regulations. Premise ID # must be provided when entries are made. Valid proof of Social Security Number will be required day of show. The number and location of pens per exhibitor will be assigned by the Superintendent. Animals must be penned by noon, Wednesday, June 20, and HEALTH PAPERS WILL BE CHECKED AT NOON, WEDNESDAY, JUNE 19. BARROWS WILL BE WEIGHED starting at NOON WEDNESDAY, JUNE 19. BREEDING CLASSES WILL SHOW PROMPTLY AT 8:00 A.M. JUNE 20. NO ENTRY FEE IS WITHHELD FOR CHAMPION CLASSES. If there are more than 7 Barrows in a breed, THAT class will be divided into LIGHT and HEAVY. Purebred gilts will be shown by age and classes will be divided by the superintendents. All purebreds must have papers, NO EXCEPTIONS!

SWINE CLASS PREMIUMS

1st	2nd	3rd	4th	5th	6th
\$66	\$56	\$47	\$42	\$37	\$32

2019 SHOW ORDER 1-2-3-4-5-6

	Section 1 - ALL OTHER BREEDS	Section 2 - Duroc	Section 3 - HAMPSHIRE	Section 4 - POLAND & SPOTS	Section 5 - YORKSHIRE	Section 6 - CROSSBRED
Class 1 Purebred Gilts	258	259	260	261	262	
Class 2 Purebred Gilts	263	264	265	266	267	
Class 3 Purebred Gilts	268	269	270	271	272	
Crossbred Gilt, #1						273
Crossbred Gilt, #2						274
Crossbred Gilt, #3						275
Crossbred Gilt, #4						276
Crossbred Gilt, #5						277
Breed Champions - Rosettes						
Grand Champion Gilt.....\$250						1029
Reserve Grand Champion Gilt.....\$125						1030
Market Barrows	278	279	280	281	282	288
Market Barrows	283	284	285	286	287	289
Market Barrows						290
Market Barrows						291
Breed Champions - Rosettes						
Grand Champion Barrow.....\$250						1031
Reserve Grand Champion Barrow.....\$125						1032



HOG INC.
PRODUCERS OF QUALITY PORK

**R.R. 2, Box 8
Greenfield, IL 62044**

**Phone: 217-368-2888
Fax: 217-368-2119**



**Nathan Schnettgoecke
217 248 2573**

Shade Lumber Company

607 Chestnut, Greenfield • 368-2665



**Your Hometown
LUMBER
SPECIALISTS**

Department U - Goats

DEPARTMENT U - GOATS

FRIDAY, JUNE 21 8:00 a.m.

Superintendent Josh Thornton 217-248-1860

Assistant Larry Derricks

Total Offered in Dept U - \$1,218.00

Entry Fee:\$5.00 per head
 Stall Rent:\$4.00 per head
 No More Than 2 Monies Per Class Per Exhibitor.

Goats must be free of Visible Disease. Any animal which shows lesions of a contagious ecthyma (sore mouth) may not be exhibited and must be removed from the area. Health Papers will be checked. Goats shown in Market Class cannot be shown in Breeding Class. Mulch

& Sawdust will be provided. Registration papers will be checked on arrival. Animals must be stalled by 8:00 p.m. Thursday June 20, 2018. Released time after show. Show will start at 8:00 a.m. Wethers will weigh at 8:00 a.m. Order will follow below. Pens will be marked. Must show to receive money. All entries must be received by June 12, 2018. Aupweintwndwnt has right to allow late arrivals.

GOAT CLASS PREMIUMS

1	2	3	4	5
\$16	\$12	\$11	\$10	\$9

Dairy Goats - All breeds and recorded grades

Class I - Junior Kid - 4-1 to Show Day

Class II - Senior Kid - 1-1 - 3-31

Class III - Yearling - 7-10

Class IV Yearling Milker

Junior Champion - Ribbon only

Reserve Champion - Ribbon only

Class V 2 & 3 year olds

Class VI 4 years & Over

Class VII Pair of Does Any Age

Senior Champion - Ribbon only

Reserve Senior Champion -

Ribbon only

Champion Dairy

Goat - Ribbon

only



***Greene County
Graphics & Design***

**Jeff & Bernie Faul
Carrollton, IL • 217-942-3154**

Meat Goats - All Breeds

Class VIII - Junior Kid - 4-1 to show day

Class IX - Senior Kids - 1-1 - 3-31

Class X - Fall Kid 9-1 - 12-31

Junior Champion - Ribbon Only

Reserve Champion - Ribbon Only

Class XI Yearling Born

Class XII 2- 3 Years Old

Class XIII 4 Yr Old & Over

Champion Senior - Ribbon Only

Reserve Senior Champion - Ribbon Only

Champion Meat Goat - Ribbon Only

Class XIV Pair Does

Class XV Junior Billy Under 6 Mos

Class XVI Senior Billy over 6 Mos

Class XVII Light weight whether

Class XVIII Med Weight Whether

Class XIX Heavy Weight Whether

Class XX Market Doe

Class XXI Pair Market Whether or Market Does

Champion Dairy \$75.00

Champion Meat \$100.00

Best Pen Display Trophy



Meehan's Greenfield

TRUST IN TOMORROW.

FARM | HOME | RENTAL



618-498-3012

Posted	Res. Card	Rec'd Tickets	Paid
--------	-----------	---------------	------



Supporting Our Community

600 N. Main St., Carrollton

www.cnbil.com | 217.942.5454



Member
FDIC

2018 ROYALTY



*Little Miss
Ava Kinser*

*Junior Miss
Abby Flowers*

*Miss Greene County Fair
Alex Roberts*



*The 2018 Greene County Fair
royalty will crown their successors
at the 2019 pageant:
7:00 p.m.
Monday, June 17th*



“Providing information, representation,
and services to improve the quality of
life that reflect our agricultural heritage
in Greene County.”

**Do you have Farm Bureau Memorabilia from the past?
Display it at the Greene County Fair in exchange for a cash prize.**

In celebration of the 100th anniversary of the Farm Bureau they are offering a \$250 prize split to those who are willing to bring items to display in the art hall from the Farm Bureau. Items must be related somehow to the Farm Bureau or have the Farm Bureau name or logo on it. Items can be brought to the Art Hall on Saturday the 15th from 11am - 4 pm and/or Monday the 17th from 8-11am. For more information call the Greene County Farm Bureau office. Don't have any Farm Bureau memorabilia? That's ok come check out the display in the Art Hall during the fair week.

2019 Greene County 4-H Fair at Fairgrounds

All events will be at the
Greene County Fairgrounds



6/13	Project Check In	5:30-6 p.m.	KC Hall
	Project Judging	6 p.m.	KC Hall
6/14	Livestock Weigh-In	8-9 a.m.	Livestock Barns
	All animals must be on premise.	9 a.m.	
	Poultry and rabbits exhibitors must come to fair ground to pick up auction card		
6//15	Poultry Show	8 a.m.	Fair Grounds
	Beef	9 a.m.	Fair Grounds
	Sheep/Goats (after Beef show)	9 a.m.	Fair Grounds
	Swine Show (after Sheep/Goat show)	11 a.m.	Fair Grounds
	Cat Show (If needed)	1 p.m.	Carrollton Extension office
	Dog Show (If needed)	2 p.m.	Carrollton Extension office
6/15	Livestock Auction	6 p.m.	
	All Swine must be out of barns by 9 a.m. on Sunday so Open Show Sheep exhibitors may move in.		
6/29	Unit 15 Combined 4-H Horse Show-Morgan Co. Fairgrounds		

Are you a 4H Member who will have a project judged at the KC Hall?

We want you to BRING YOUR PROJECT TO THE FAIR for additional prize money! The 4H Foundation is offering \$500 in prize money to encourage our Greene County 4H projects participants to bring their projects to the Art Hall to be judged. This will be in addition to any art hall general entry prize money. So bring your projects to the Art Hall Saturday the 15th 11-4pm or Monday the 17th from 8 -11am

Carrollton Family Dental

Rick D. Cox, D.M.D.
603 5th St., Carrollton, IL 62016

Tel: (217) 942-5033
Fax: (217) 942-9503



THE CARROLLTON LEVEE

Leo Grummel, Proprietor

**942-6470 • Route 108,
(by Railroad) Carrollton, IL**

COME AND GET IT

FREE HOT BREAKFAST

FOR ALL GREENE COUNTY 4H FAMILIES

Breakfast will be served before
the start of the shows

Saturday June 15, 2019

Sponsored and prepared by CHS

BJC
Hospice
Every Moment

BJC Hospice provides a circle of support allowing patients to live their last days with dignity and comfort.

330 5th St
Carrollton, IL 62016

618.463.7100
bjchospice.org

BJC HealthCare

KALLAL
Heating & Cooling, LLC
Install Repair Maintenance

Jarod Kallal
Certified HVAC Technician
Licensed and Insured

Carrollton, Illinois
(217) 320-8212



CARROLLTON SUBWAY® EAT FRESH!!!!
Located at: 409 S. Main, Carrollton, IL 62016
Locally Owned & Operated by: Debbie Goode & Darrell Talley



425 South Main Street
White Hall, IL 62092
WWW.SLOANS.COM

217-374-2138

20 LOCATIONS IN ILLINOIS AND WISCONSIN



Camden Photography

*Chase your dreams,
not your competition*

David Camden	618-946-6114
Harold Camden	217-942-3891
Brad Camden	217-942-6252



Greene County Fair



Mud Bogs

Saturday, June 15th

Starting at 5:00 p.m.

- All drivers must be at least 16 years old
- Drivers under age 18 must have written consent of parent or guardian.
- All drivers must wear seat belt and helmet
- No Riders
- All tires must be DOT approved
- No cut tires unless in open class
- No paddle tires unless in open class

- All distances will be measured from driver's side front hub
- Any tire that is not street legal must be in the open class
- Vehicles need not have current registration.
- Trophies given for 1st place in each class.
- Entries due at 4:30 p.m.
- Drivers meeting promptly at 4:30 p.m.
- Starting promptly at 5:00 p.m.
- Entry Fee is \$25.00
- For further information call: Josh Rich 217-320-2083 or Matt Dolton 217-371-6559

Juhl Excavation

Excavation, Field Tiling, & Trucking
- GPS Enabled



Eldred, IL 62027
217-248-1902

Classes:

34" tires and down

35"-38.5" tires

38.5"-45" tires

Open



217.942.3821
www.scheffelboyle.com

**SCHEFFEL
BOYLE**

Certified Public Accountants

ACCOUNTING SERVICES

TAX PREPARATION

AUDIT & ASSURANCE

BUSINESS CONSULTING

FINANCIAL ADVISORY

Alton | Edwardsville | Belleville | Highland
Jerseyville | Carrollton | Columbia | Bartelso



**LEO GRUMMEL
CURT GRUMMEL**

Spreading & Spraying Service

Carrollton, IL
Phone 217-248-1637



AMERICAN MADE

BUCKS



CROSSING

LOCALLY OWNED

1192 5th St
Carrollton, IL
(618)-729-9999

10904 Route 111
Medora, IL
(618)-729-9999

**LOY MILLER
TALLEY, PC**

Certified Public Accountants

1105 South Main,
Greenfield, IL 62044

217-368-3011



Integrity ★ Vision
★ Results

 **Shade**
Financial Services, Inc.
Financial and Retirement Planning

330 Fifth Street, P.O. Box 152
Carrollton, IL 62016

Mark.Shade@lpl.com
LPL Financial Advisor



**Alfonso's
PIZZA**

Established 1991

514 North Main Street
Carrollton, IL 62016

www.fb.com/AlfonsosCarrollton

Lunch: Wed-Fri 11am-2pm
Supper: Tue-Sat 4pm-10pm

Alfonso & Elena Joy Sasieta, owners

217-942-5513

ILMO
propane

**COUNTRYSIDE
BUILDERS**
Godfrey, IL

466-6337

www.buildwithcountryside.com



**CLOUGH &
GRUMMEL, LLC**
Attorneys at Law

**MCDONALD
TITLE CO.**

Richard F. Clough

Craig M. Grummel
grummellaw@gmail.com

Anne N. Clough

524 N. Main • P.O. Box 71
Carrollton, Illinois 62016

217-942-3115
Fax 217-942-3178

cloughlaw@frontier.com

Jack McDonald (1905-1979)
Thomas G. Roady (1918-2003)
Hugh A. Stickland (1931-2011)

BRASS DOOR
Restaurant & Catering Service

Gather at the Door!

South Side of Square, Carrollton, IL

Catering Service for all Occasions

WEDDINGS - COMPANY GATHERINGS - PICNICS -
CLASS REUNIONS -

ALL TYPES OF AGRICULTURAL GATHERINGS, ETC.

Open Tuesday thru Saturday 4:00 p.m.

For Your Evening Dining Pleasure

Banquet Facilities Available for Reservations,
Phone (217)942-6489

www.brassdoorrestaurant.com



P.O. Box 92
Roodhouse, IL 62082
Phone: (800) 301-6672
lkillion@kilco.com

Killion Communications Consultants, Inc.

ISP-OSP Consulting
ROW Services

Liz Killion, Nick Killion and Jeanne Varble



Join us at the fairgrounds
the evening of

Saturday June 15th
Following the Mud Bogs @ 9

Killion Communication
Proud Sponsor
Of the 2nd Annual
Greene County Fair
Fireworks Display





A special thank you from the Greene County Fair and harness racing community to the family of Al Jeffers is in order.

Bringing and keeping the Downstate Classic Stakes to the Greene County Fair would not have been possible without generous donations from the family of Al Jeffers in his memory.

Al served this country as a sailor in the Navy, was a fine and successful attorney, a practicing Christian, a noted horseman and breeder, and most importantly a great husband and father.

Al was a generous man who donated plentifully to charities, schools, and those in need. Al's wife Mary Lea Jeffers and daughter Adele Everett have carried on Al's generosity in his memory.

Department S - Harness Racing

Mark Walker & Leo Grummel - Co-Superintendents,
Tina Schrock, MWIRA Secretary
Amount Offered in Dept. S - \$89,750
Entry Fee Downstate - \$200

Entry Fee - Stake Race\$50.00
 Entry Fee - Overnights.....\$20.00 Maintenance Fee (MWIRA).....\$20/horse
 No trailer, tent or other accommodations may be hooked up to any barn. Designated space has been provided. Check at the FAIR SECRETARY’S OFFICE for PERMIT.
 Camper/Trailer Space.....\$15.00/day • \$75.00/week

HARNESS RACE CONDITIONS

Colors must be worn one (1) hour before race. U.S.T.A. RULES TO GOVERN, unless otherwise specified. Events are controlled by the MIDWESTERN ILLINOIS RACING ASSOCIATION and DOWNSTATE CLASSIC INC.. All overnight events are with starters to be named with the Race Secretary’s Office by 10:00 A.M. 72 hours before the race, Entry Fee not added. The Greene County Fair has the right to declare off any event as conditions warrant, reject any entry and place entries in proper classes, if entered incorrectly. All purses estimated and subject to available funding.

CARROLLTON, ILLINOIS Greene County Fair

Co-Speed Superintendent - Mark Walker (217) 248-1778 & Leo Grummel (217) 248-1637. Speed Office (217) 942-3094 (72 HOUR BOX - Closes at 10:00 a.m.)
 Entries Contact:
 Tina Schrock 217-416-0006 or 217-299-0180
 Fair Office - 217-942-3094 (race day only) • FAX- 217-942-6608
 72-hour entry box - closes at 10 a.m.

Tuesday, June 19, 2019 at 5:00 p.m. • Wednesday June 19 at 12:00 p.m. if needed

TROT-3 -Yr. old Filly - DOWNSTATE CLASSIC.....Est. \$15,000
 TROT-3 -Yr. old Colt - DOWNSTATE CLASSIC.....Est. \$15,000
 PACE-3 -Yr. old Filly - DOWNSTATE CLASSIC.....Est. \$15,000

PACE-3 -Yr. old Colt - DOWNSTATE CLASSIC.....Est. \$15,000
 PACE-2-Yr. old-M-WIRA.....TBD
 TROT-3-Yr. old-M-WIRA.....TBD
 TROT-2-Yr. old-M-WIRA.....TBD
 PACE-3-Yr. old-M-WIRA.....TBD
 PACE NW \$5,000 LT.....Est. \$750
 TROT-OPEN.....Est. \$750

**Possibly be raced on Wednesday, June 19th.
 All purses estimated and subject to available funding.

DOWNSTATE CLASSIC

In memory of noted Southern-Illinois horseman Al Jeffers

If Downstate Classic and MWIRA races exceed 12 races, overnight races will not be held. Rain date: Wednesday, June 20, 2019

Downstate Classic entry fee.....\$200 M-WIRA entry fee\$50
 Overnight entry fee.....\$20 Maintenance fee.....\$20/horse
 Stall rent.....\$10/horse
 No trailer, tent or other accommodations may be hooked up to any barn. Designated space has been provided. Check at the FAIR SECRETARY’S OFFICE for PERMIT.
 Camper/Trailer Space.....\$15.00/day • \$75.00/week

HARNESS RACE CONDITIONS
 Colors must be worn one (1) hour before the race. U.S.T.A. RULES TO GOVERN, unless otherwise specified. Events are controlled by the MIDWESTERN ILLINOIS RACING ASSOCIATION and DOWNSTATE CLASSIC INC.. All overnight events are with starters to be named with Race Secretary’s Office by 10:00 A.M. 72 hours before the race, Entry Fee not added. The Greene County Fair has the right to declare off any event as conditions warrant, reject any entry and place entries in proper classes, if entered incorrectly. All purses estimated and subject to available funding. If overnights split, 50% will be added and each division will race for equal purse.



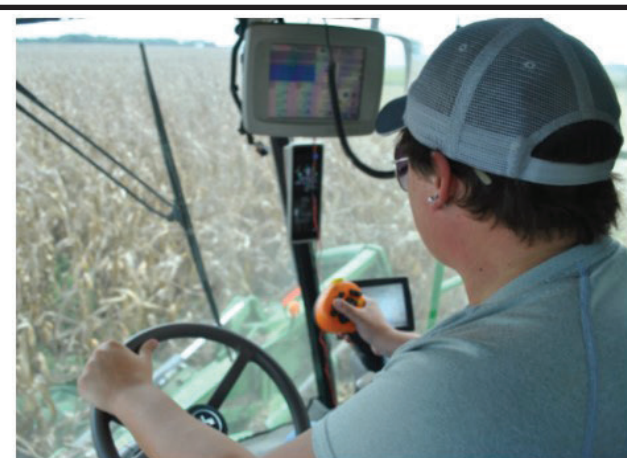

Hometown Proud of the
Greene County Fair!

Proudly Serving:

Greene, Jersey, Macoupin, Calhoun,
Morgan, Sangamon, Montgomery,
Madison, and Bond counties!



2019 Karaoke Contest

ILLINOIS
STATE FAIR
BUILDING OUR FUTURE
2019

WEDNESDAY, JUNE 19TH @ THE GREENE COUNTY FAIR

5 Generations Strong, Since 1915



Your Local Full Service Ford Dealer

1242 Main Street • Greenfield, IL 62044

1-877-368-3038

www.MorrowBrothersFordInc.com

A Top 25 Dealer for Ford Government/Fleet/Commercial Sales

Morrow Brothers Ford

2019 Greene County Fair - 4WD Truck & Tractor Pull

Thursday, June 20

Starting at 6:30 p.m.

Check-in time 4:00 p.m. • Entry Fee \$25 Each Class

TROPHY GIVEN TO ALL 1ST PLACE WINNERS

All Pit Passes \$20

NO BOTTLES OR ALCOHOL ON INFIELD, strictly enforced.

Beverages available at infield concession stand.

Classes

Big Block Gas
Street Gas
Pro Street
Work Stock Diesel
2.6 Diesel

Illinois Farm Pullers

9500 Pro Farm
11500 Farm Stock
5700 Classic Mod
6200 Pro Street 4x4
6200 Pro Stock 4x4

**IL Farm Pull classes will be for Greene County
& surrounding counties only.**

K & J Auto Repair

Kenneth Crull, owner
75 N. 5th Street
Carrollton, IL 62016
217-942-3280



AUTO BODY

Repairs

Pyatt's
Auto
Body Shop

**24-HOUR
WRECKER
SERVICE
A FULL
SERVICE
BODY SHOP**

1046 Third Street, Carrollton • 942-5234

Jack & Donna Pyatt, Owners

Illinois Stock Pullers Assn.

4x4 Pro Street Gas Truck

4x4 Modified

- All drivers must be 16 years old and have a valid driver's license. A driver under the age of 18 must have a parent or legal guardian sign waiver. Notary will be present to verify.
- Truck pull tech. personnel may inspect the truck and driver at any time. No adjustments may be made to the truck after check in, and hitch height checks are complete.
- Once the sled is ready for competition, all pullers must promptly get on track and hooked up for their turn.
- In the event of a pull-off, trucks will pull in the same order as they originally pulled and have only one attempt to move sled. If you cannot make the call for your turn in the pull-off, you will finish in the lowest position in the pull-off.
- Any truck or part of the sled that goes out of bounds under the green flag will be disqualified (side flaps of sled excluded). This does not pertain to test puller or if puller has attempted to stop before the 100' mark.
- A pull is considered over once the sled passes the 300' mark, or designated full pull mark, (when red flag is waived). Unless the class is using a floating finish.
- No Passengers.
- Truck Pull Tech. Committee is in charge, and has final decision on the rules.
- Un-sportsman like conduct will not be permitted in any way, shape or form, period!
- Seat belts are required to be worn in all classes of trucks.
- Any truck driven in any unsafe manner in any area of the event will not be tolerated, and will be disqualified.
- No alcohol or controlled substance before or during the event will be tolerated and result in disqualification.
- Safety equipment, muffler, weights, and or any other parts that fall on to track under green flag will result in disqualification. If safety equipment fails because of breakage during pull, the tech committee will make final decision.

For further information contact Nathan Schnettoecke - 217-248-2573 or after June 11, the Greene County Fairgrounds - 942-3094.

All official announcements made the day of the race take precedence.
Rules available at the Fair Office or at www.thegreencountyfair.com.

Classes

The local farm tractor classes are

12,000, 15,000 & 21,000

Max tire size 20.8-38

Max draw bar ht. 20 inches

Honor system weigh-in

RULES:

1. Two wheel drive only. Note: Front wheel assist accepted using two wheel drive only.
2. NO dual wheels in 12,000 & 15,000 lb. classes
3. Duals accepted in 21,000 lb. class.
4. Must be out of field tractors with original equipment.
5. Stock R.P.M. only.
6. Stock rear wheels only.
7. Tip over bars are REQUIRED.
8. NO sharpened tires allowed.
9. Drawbar height 20" for 12,000 & 15,000 classes and 22" for 21,000 class.

Note: They will be checked.

10. Twisted clevis with 3 1/2 inch opening required.
 11. NO tractors allowed that compete in pulling organization.
 12. No track tractors.
 13. Farm Class - one class only per tractor
- Tractors weighed in at Illinois Valley on June 23rd from 9 a.m. to Noon.
Entry Fee \$25
NO BOTTLES OR ALCOHOL ON INFIELD, strictly enforced.
Draft beer available at infield concession to those over 21.

For further information, www.thegreencountyfair.com or Greene County Fair at 217-942-3094



Enjoy the
2019 Greene County Fair
thegreencountyfair.com

J. L. NASH
RENTALS & SEPTIC TANK CLEANING
Jerseyville, IL
618-498-5420

 **WYFFELS
HYBRIDS**
COOK FARMS
Tim Cook
217-430-1053

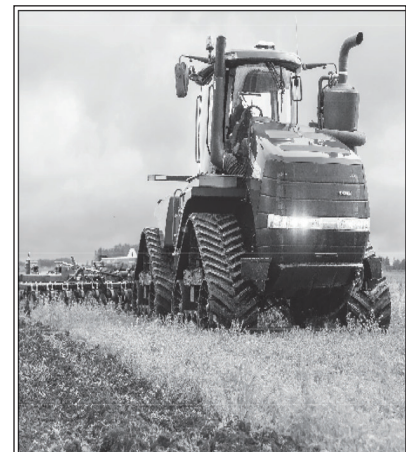

STEIGER® SERIES TRACTORS

Steiger tractors have provided industry-leading power and innovation to large-scale farm corporations since 1957. They've always stood for productivity—through ease of operation and maintenance, fuel-efficient power growth—and profit per acre. Whether wheeled, Quadtrac®, or Rowtrac®, nothing puts power to the ground under full load like a Steiger tractor. Demand more performance and efficiency in your operation.

SEE US TODAY!

SIEVERS
Equipment Co.

SIEVERS EQUIPMENT CO.
Highway 267 South
P.O. Box 353
Greenfield, IL 62044
217-368-2486
www.sieversequipment.com

CASE IH
AGRICULTURE

All rights reserved. Case IH is a trademark registered in the United States and many other countries. www.caseih.com



AUTO | HOME | LIFE | BUSINESS | RETIREMENT
Serving Greene County

JULIE SCHUTZ
WHITE HALL
217-374-2155

TRACEY SCHMIDT
CARROLLTON
217-942-6959

Demo Derby

Friday, June 21st

Starting at 7:00 p.m.

Gates open 4:00 p.m.

Sign-up deadline 5:30 p.m.

\$30 entry fee per class

Must be 16 to participate
(with parental permission)

Driver's Meeting 6:30 p.m.

\$30 rider fee

All pit passes \$20



No bottles of alcohol on infield - this will be strictly enforced!

Draft beer available in the infield concession.

For further information: call Derek Kleidon at 217-491-7420
or after June 18 call the Fair Office at 217-942-3094.

*The Greene County Agricultural Fair, Inc. hopes you
have a safe and entertaining evening. We are not responsible
for accidents, should any occur.*



Payouts:

Stock - \$2,500 - \$1,250 - \$600 - \$300

Compact Cars - \$1,500 - \$750 - \$350 - \$100

\$200 MADDOG prize per car class

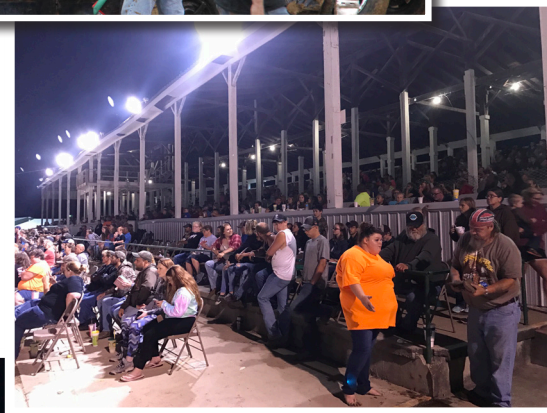

Joyce Auction and Appraisal Co.

Illinois State Licensed Auctioneer License No. 040000186

Illinois State Licensed Real Estate Appraiser

License No. 154006051

Call Jerry or Debbie Joyce (217)368-2360

Real Estate • Machinery • Livestock • Household

RR #2, Box 10 Greenfield, IL 62044



217-942-9234

920 North Main
Carrollton, IL 62016

Mike Worth

Cell (217) 415-2020

Jeff Jenkins

Cell (217) 652-0156

COMPLETE RENTAL EQUIPMENT AVAILABLE

Skid Steer • Mini Excavator • Utility Tractor • Trencher
3 Pt. Hitch Attachments • Concrete Breaker • Towable Man Lift



FAMILY VALUES FOCUSED

We understand and value family, farming and small business.

Registered Representative, Securities offered through Cambridge Investment Research, Inc., a Broker/Dealer,
Member FINRA/SIPC. Investment Advisor Representative Cambridge Investment Research Advisors, Inc.,
a Registered Investment Advisor. Anne Clayton Financial Strategies and Cambridge are not affiliated.

300 3rd Ave North
White Hall IL 62092
T: (217) 374-6051

www.anne-clayton.com
FOLLOW US ON FACEBOOK

The Medicine Shoppe
PHARMACY
*Caring beyond prescriptions.*SM
 Jerseyville, IL
 618-498-6461



SOUTH SIDE HARDWARE, INC.

PLUMBING • HEATING • A/C • APPLIANCE



217.368.2705

IL # 058-100090

419 MAIN STREET, GREENFIELD, IL 62044

Peoples Bank & Trust

We Put People First

Visit on of our 10 convenient locations
 For all your banking needs
 Online banking..Bill Pay..Home Equity loans

Waverly, White Hall, Palmyra, Springfield
 Morrisonville, Taylorville, Pana, Altamont
 Charleston and Tower Hill

Proud Supporter of the Greene County Fair



888-pbt-1954
www.bankpbt.com



26917 Crystal Lake Road, Jerseyville
618.498.5504 • WmNobbe.com

R&E
BUILDINGS
217-374-6613

Portable Buildings • Pole Barns
Custom Decks • Redneck Deer Blinds



Channel®

Seedsmanship At Work™



Compliments of Cordes Family Farms & Weller Seeds

MUD Drags

Saturday, June 22

Starting at 7:00 p.m.

Check in at 5 p.m. • Gates open 4 p.m.
You Must Be 16 To Enter Race

*Money added
to entry fees*

Under 18 - Parental Permission required, Notary available to verify

All pit passes \$20

All races will be run with a light tree.

Classes

Street Stock • 35" 7 Down Mild • 35" & Down Wuld • 35" to 38.5" tires • 38.5" to 45"

Trophy given to 1st place in all truck classes.

Rules available at the Fair Office.

For additional information on Mud Drags at the Greene County Fair
contact John Rich at 217-320-2083 or Matt Dalton at 217-371-6559.

Rules online at www.thegreencountyfair.com



Jackie Wright, Travel Agent
RR1 Box 46, Greenfield, IL 62044
Cell: 217-248-2170
jackiewright_54@hotmail.com
<http://wrighttravel.agenthub.net>



SPRING VALLEY FARMS, INC.



**Dan, Dennis, Phil, Ben,
Matthew and Henry Schmidt**

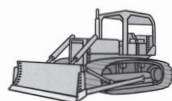

RR3, Box 154, Carrollton, IL 62016
Phone: 217/248-9462 • 217/248-9463
spring.valley@plantpioneer.com



*For all of your farming, trucking, bulldozing,
tiling and Pioneer Hybrid Seed.*



BECK'S
HYBRIDS

Nathan Schnettgoecke
(217) 248-2573

CARROLLTON BANK

Serving the community since 1877.

PROUD SUPPORTER OF THE GREENE COUNTY AGRICULTURAL FAIR

*Keeping traditions
alive with
our friends
and neighbors.*

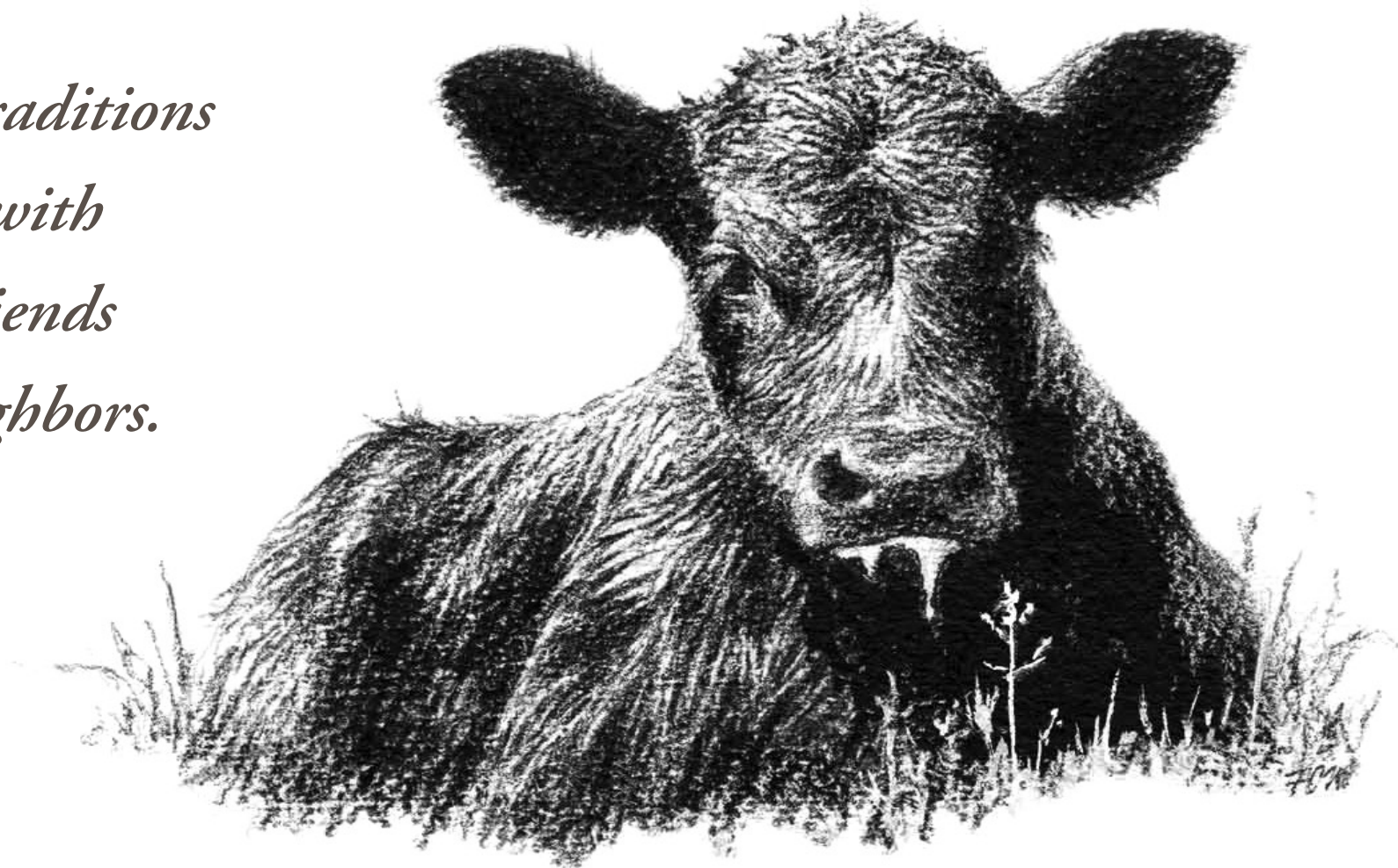

Posted _____ Res. Card _____ Rec'd Tickets _____ Paid _____

New Construction Seamless Gutters



Siding Roofing

Spray Foam Insulation Remodeling

Licensed, Bonded, and Insured

Carrollton, IL (217) 248-1935